Library Service Division
General Microfilm Co.
100 Inman St.
Cambridge, Mass. 02139

The ANDOVER TOWNSMAN

Andover's Own Newspaper Since 1887

VOLUME 84 NUMBER 46 | ANDOVER, MASSACHUSETTS, AUGUST 19, 1971 | PRICE 15 CENTS

Tax Bills In Mail Friday

That inevitable arrival is due this weekend for Andover property owners.

The annual tax bills will be in the mail Friday, according to Tax Collector Myron H. Meuse.

The collector reports that 8,135 bills have been processed and due for distribution.

The annual levy is tempered somewhat this year by the fact that the tax rate is remaining at the same level as last year, $46 per thousand of 100 percent fair market value for the property.

Bills being forwarded Friday total $9,268,529.90. They are due and payable by Nov. 1. Actually the due date is Oct. 1, but a grace period is permitted until Nov.1.

As of Nov. 2, all unpaid tax bills become subject to interest on the unpaid amount dating back to Oct. 1. Interest rate is established at eight percent this year.

While municipal costs have risen during the past year, and receipts from state and county sources were lower than estimated, an increase in total valuation of the town aided in retaining the same tax rate as 1970.

Particularly helpful was the completion of the new Raytheon plant in West Andover. With the

(Continued on Page 18)

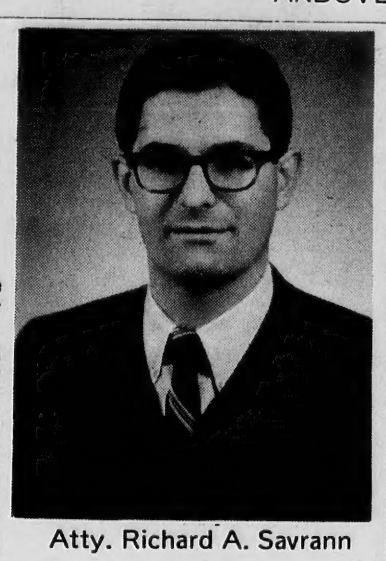

Atty. Richard A. Savrann

Represents State On Authority

Atty. Richard A. Savrann, 11 Sheridan Road, has been appointed as the State Member of the Andover Housing Authority by Leon Charkoudian, commissioner of the department of community affairs upon recommendation of Governor Francis W. Sargent for a five year term.

Atty. Savrann was an assistant attorney general from 1967 to 1969 and locally was formerly

(Continued on Page Eight)

Y Extends Program To No. Andover

The North Andover Community Center, for the twelve months beginning Sept. 1, will be affiliated with and operated by the Andover Branch of the Greater Lawrence Y.M.C.A according to an announcement by Fred H. Harrison, president of the Andover Y.M.C.A. Both the Community Center and Y.M.C.A. boards of directors, in approving the action, expressed optimism that the Y.M.C.A. tie would result in new program growth for the

(Continued on Page 28)

New Police Contract May Produce Problem

A new contract between the police department and the town, if agreed to by the town manager, could produce problems within the public safety department.

The Police Benevolent Association, meeting Monday night, agreed to the latest proposal presented by the town manager with the exception of the duration of the new contract. The police would rather the contract be for two years, rather than three as proposed by the town.

Lloyd G. Belbin, president of the association, said that since it is the first contract, the members feel it should be for two years.

While no terms of the contract have been disclosed as yet, awaiting further talks with the town manager who is away at the present time, it is believed that salary items will find the police at a higher level than the firefighters.

The firefighters, who agreed to a contract a year ago and will be up for renewal in April, 1972, will more than likely protest such a differentiation in salary and seek equal benefits.

While officials of the local firefighters union were not prepared to comment on the matter this week, it is known that they are reviewing the contract as proposed by the town and agreed to by the police.

If there is a differentiation in salary provisions, then it is expected this will be a prime target during renegotiation of a contract with the firefighters.

Belbin, commenting on the meeting Monday night, said the police felt the contract offer was fair with the exception of the three year provisions.

With no figures or new working

(Continued on Page 18)

Town Employees May Be Affected By Freeze

The wage and price freeze effected by President Nixon's economic program announced Sunday night, may have far-reaching consequences for municipal employees.

A new contract between the police department and town would probably be affected by the wage freeze along with any increments to be given teachers returning to classes in September.

As of Wednesday, the direct effect of the President's action was not clear with regard to teacher contracts, negotiated and agreed to prior to the date set for the freeze by President Nixon.

In the absence of any written directives as to what is and is not affected, Town Accountant Wendell Mattheson, who is also acting town manager in the absence

(Continued on Page Six)

Administrator Speaks Of Enthusiasm And Role Of Responsibility

By Robert E. Finneran
Managing Editor

With satisfaction of accomplishments over the past two years of his administration, Dr. Kenneth R. Seifert, superintendent of schools, looks forward enthusiastically to a new school year and implementation of an individualized program in the elementary grades.

Among accomplishments of the past year in particular, Dr. Seifert notes the success of the in-service program. The administrator considers it to be the only one in the state to be as comprehensive and meaningful for the staff.

The individualized program to be introduced in the mathematics and reading programs of the elementary schools, will provide for comprehensive development of the child according to his abilities.

This too, developed during the past year, by the staff, will be the only program of its type in the state, Dr. Seifert believes.

The latter program is designed to put more effort on the individual child and "increase positive motivation."

Dr. Seifert foresees problems with the initiation of the program.

"It is a different dealing with the classroom and proper training of the teachers involved has been needed.

"An understanding of the program by parents is also necessary. The parents have been conditioned to having a student in a single group, which will not be the case beginning this year.

"The youngster will be able to learn and absorb at a rate equal to his abilities," the administrator said.

It will be different for the pro-

(Continued on Page Ten)

BROKEN WINDOWS are a plague to workmen in the public schools during the summer months. Shown here are some of the glass blocks at the Doherty school gymnasium which have been smashed over a two year period. They will wait for another year to be repaired since they must be fixed by a private contractor and were not budgeted for repair this year.

Window Breakage Seen 'Normal'

Broken windows in the public schools is again a summer problem for the custodial staff, working to get the buildings ready for another school year.

The breakage occurs throughout the year, but principally in the summer months in varying degrees.

Jack Berberian, supervisor of general services, says that the damage this summer has been about "normal." He feels that the Andover problems with window breakage is low compared to surrounding communities.

The breakage rate sets no definite pattern, some weeks being

(Continued on Page 18)

attend Wellesley
ng in September.

DEMY♦
R SHOP
., ANDOVER
TYLING
& Boys
Sat. 'Til 5:00
Mondays

CRUISE
MUDA
OSTON
RD
TIFUL
ABETH II
3, 1971
O UP
TAN
686-2371
NCE
★★★★★

Painting Improvements
Wm. LAWRIE
Interior & Exterior Painting
Paperhanging
Call 475-0924

What does a 5th place car rental company do?
Anything you want us to!
Try us.
Econo-Car
685-5000
We've Moved to 705 Haverhill St. Lawrence

INVALID SUPPLIES
WHEELCHAIRS
WALKERS, ETC.
RENTALS & SALES
HUGHES PHARMACY
MAIN Cor. PARK STREET
FREE DELIVERY
475-0107

ANNOUNCEMENT
Dr. Richard S. Cotton
Dr. Murray Bialow
announce the removal of their offices to
11 ESSEX STREET
ANDOVER
475-1313

AUGUST SPECIAL!
S&H GREEN STAMPS
SLACKS, SKIRTS & SWEATERS
SEE OUR AD ON PAGE 18
SUPREME CLEANERS
Shawsheen Plaza
SHOPPING CENTER
ANDOVER

Advertise where people LOOK to buy ... in the
TOWNSMAN
CLASSIFIED ADS
Really work
25 WORDS FOR ONLY $1
PHONE YOURS IN
DIAL 475-1944

NATIVE NEW HAMPSHIRE
Wild Blueberries
QUART 79¢

CALIFORNIA SEEDLESS
GRAPES lb 39¢

MASSACHUSETTS NATIVE
EGGPLANT
2lbs 25¢

MASS NATIVE PEPPERS 2 lbs 39¢

ANDOVER
CO-OP

ANYONE FOR WATERCRESS?

In order to make a profit in the fiercely competitive food business, most supermarkets tend to avoid non-profitable specialties with low sales volume.

In order better to serve the individual desires of our discriminating consumers, the CO-OP stocks the unusual in produce.

We carry items not normally available elsewhere. The items listed below are practically exclusives:

Water Cress	Hawaiian Pineapple
Salad Bowl Lettuce	Fresh California Peas
Fresh Lima Beans	Mushrooms in Bulk
Fresh Kentucky Wonders	Strawberries in Quarts

Of course other stores carry mushrooms and strawberries. Bulk permits mushroom selection by size. And would you believe you get more strawberries in a quart than in two pints? Ask John or Reggie.

CO-OP consumer-oriented exclusives are just one of the services which make our supermarket the dependable source for the discerning consumer.

For Freedom of Choice — Shop CO-OP

STEAKS

NEW YORK SIRLOIN lb 1.19

SHORT CUT OF RUMP lb 1.89

SIRLOIN TIPS lb 1.29

CHUCK HAMBURG lb 89¢

Wilson's FRANKFURTS lb 69¢

DELICATESSEN

Weaver's
CHICKEN ROLL 1/2 lb 73¢

Genoa
PEPPERED HAM 1/2 lb 89¢

ESSEM OR KAYEM NATURAL CASING
FRANKFURTS lb 89¢

SUNSHINE
VANILLA WAFERS
OR GOLDEN FRUIT 3 for 1.00

DIAL SOAP BATH SIZE 3 PAK 59¢

Sacramento
TOMATO JUICE
46 OZ CANS
3 for 1.00

Hunt's
KETCHUP
14 OZ BOTTLES
4 for 1.00

CO-OP GREEN LABEL
SLICED PEACHES
29 OZ CANS
3 for 1.00

CALGON
WATER CONDITIONER
4 LB BOX 79¢

CO-OP COFFEE
lb Can 83¢

APPIAN WAY
CHEESE PIZZA
PKG 39¢

DEMONSTRATION. Katy Bragdon, right, shows Priscilla White how to manipulate a puppet during the arts and crafts demonstration this week in front of town hall by the recreation department.

Garbage Bid In At $75,000

Collection of garbage will cost the town an additional $35,000 for the coming year if the only bid on the new contract is accepted by the town.

Stanley Nabydoski, current contractor, submitted a proposal of $75,000 for the service for the coming year.

The contract is for a one year term, unlike the previous three year contracts.

The past year, the contract called for $40,000 and the town budgeted $50,000 for renewal in anticipation of the increase in costs for this year.

There were other contractors taking out specifications for the service, but only the Nabydoski bid was received by the last Thursday deadline.

Town Manager J. Maynard Austin said that the contract would probably be awarded to Nabydoski. There were still some questions to be ironed out before the awarding of the pact.

The manager also pointed out that the one year term of the contract was to allow time for the completion of a study to determine the feasibility of volume pickup of garbage and refuse by the town.

He feels that volume pickup of garbage and trash is "a fact we cannot ignore and something we must consider in light of the need for a new sanitary disposal site."

Firefighters To Play For Dystrophy Fund

The Andover Firefighters will meet the Killowatts of WCCM Tuesday, Aug. 24, at 8:15 p.m. in softball at Andover Recreation Park under the lights.

The game will be played for the benefit of the Muscular Dystrophy fund, with Smokey the Bear putting in an appearance and taking up the collection.

The Muscular Dystrophy cause is championed by firefighters throughout the country and the Tuesday night game will be one of the local efforts by Andover firefighters.

Personnel of the Lawrence radio station, in an effort to spur their opponents will arrive for the game aboard a fire truck of unknown vintage.

Tests conducted by the University of Minnesota showed that weather stripping can reduce heat losses from a house by up to 37 percent and improve the efficiency of air conditioning.

STEVE'S BARBER SHOP
17 MAIN ST. ANDOVER
EXPERT BARBERING
COURTEOUS SERVICE
8:30 to 6: SAT. 'till 5
CLOSED MONDAYS

Loans
FOR ANY REASONABLE PURPOSE
ANDOVER FINANCE CO.
Street Floor Musgrove Bldg.
ELM SQ. 475-1998

SERVING 2,000,000 NEW ENGLANDERS · N.E.P.A.
The ANDOVER TOWNSMAN
Established 1887
Irving E. Rogers
Publisher & Editor
Robert E. Finneran
Managing Editor
Raymond B. DeRuisseau
Business & Advertising Manager
Published Every Thursday
26 Chestnut St., Andover, 01810
TEL. 475-1943
Second Class Postage
Paid at Andover, Mass.
15c Per Copy - $6.50 Per Year
NATIONAL NEWSPAPER Association - Founded 1885

ROBERT E. HICKS
Landscaping, Inc.
944-0457 (Reading)
New Lawns - Foundation Plantings - Yards Cleaned
Pruning & Trimming Shrubs - Tree Service
QUALITY SERVICE SINCE 1957

THE QUEEN.
Pond of 1971
under the dir
she is shown
the contest pa

Fire

The Andover
responded to th
between Aug. 1
Aug. 10 - Hill
fire, Paul Nason.
Aug. 11 - 2
burner fire, Will
Essex St., gas
Variety; North
hill Sts., Box

SU

DA
Non
com
fresh

Bea
frin
terr

Pretty pa
ruffled ec
finished s

THE QUEEN. Miss Brenda Nason, was crowned Miss Pomps Pond of 1971 at the annual beauty contest held Monday under the direction of the Recreation department. Here, she is shown with her crown, trophy and gifts for winning the contest participated in by over 40 contestants.

Indian Ridge Playground Champions

Indian Ridge Playground emerged victorious Friday, Aug. 13, as the annual inter-playground Field Day took place at the Playstead.

Indian Ridge, with a total of 57 points clearly led the field while Shawsheen and Central playgrounds tied for second place with 49 points each. West was third with 37 points, Ballardvale fourth with 20 points and Recreation Park trailed the field with 6.

First Place Winners

Softball throws: ages 5-8 Chris Doherty, ages 9-11 Lewie Teranova, ages 12-14 Mike Galvin.

Football throw: ages 5-8 Roger St. Amand, ages 9-11 Bob Kramer.

50 yard dash: Girls; ages 5-8 Sharon Suidat, ages 9-11 Grace Emmert, ages 12-14 Meg Bartow. Boys; ages 5-8 Tom Stedman, ages 9-11 Melvin Berger, ages 12-14 Mike Galvin.

100 yard dash: Girls; ages 5-8 Karen Suidat, ages 9-11 Grace Emmert, ages 12-14 Meg Bartow. Boys; ages 5-8 Tom Stedman, ages 9-11 Melvin Berger, ages 12-14 Mike Galvin.

220 yard dash: Boys; ages 5-8 Tom Stedman, ages 9-11 Robert Innes, ages 12-14 Mike Galvin.

The final standings in the Kickball/ Softball tournament were:

Softball

Central	4 - 1
Shawsheen	4 - 1
West	3 - 2
Indian Ridge	3 - 2
Ballardvale	1 - 4
Recreation Park	0 - 5

Kickball

Central	4 - 1
Indian Ridge	3 - 2
West	3 - 2
Shawsheen	3 - 2
Recreation Park	1 - 4
Ballardvale	0 - 5

The final event of Andover's eight week Playground Season will be an all-playground cook-out at Central Playground, 5 p.m. on Thursday, Aug. 19. Parents are invited to accompany their children to this event. After the cook-out, a dramatic presentation, "Fishing for Charlie" will be performed by the youngsters participating in the summer dramatic program. There will be no charge for this production.

Fire Log

The Andover Fire Department responded to the following calls between Aug. 10 and Aug. 16.

Aug. 10 - Hillcrest Road, brush fire, Paul Nason.

Aug. 11 - 22 River St., oil burner fire, William Yonaker; 51 Essex St., gas leak, Rickey's Variety; North Main and Haverhill Sts., Box 65, false alarm; Route 93, automobile fire, Silvio Amorino.

Aug. 12 - 90 Main St., electrical fire, Andover Institute of Business.

Aug. 14 - Chandler Road and North St., automobile fire, Vincent Piscetlo.

The Andover Fire Department ambulance responded to a total of nine calls during the same period.

Fennel is an herb of the parsley family.

Selectmen Meet Monday

The selectmen will meet Monday at 7:30 p.m. in the town hall.

Among the items which are expected to be considered is the limousine service from local motels and inns to Logan Airport, Boston. The Trombly Motor Coach Co., limousine division, has applied for the permit to provide the service and is due to give the board an answer as to progress on obtaining permits from the D.P.U. to run over Boston streets.

Consult

DOUG HOWE

"I like the landlord's Homeowner Policy - the theft protection he has both at home and on personal belongings away from home. The $25,000 personal liability coverage is wise to have in case of injuring someone in sports or on trips. Is the broad coverage of a Homeowner Policy also available to tenants who have at least $4000 of insurable personal belongings?"

Douglas N. HOWE

INSURANCE REAL ESTATE
52 MAIN ST. 475-5100

Berger's

-where you save big money on FAMOUS NAME FASHION SHOES

Since 1922 BERGER'S has offered the tops in tremendous selections of up-to-the-minute fashions ...size range to fit almost any foot, at savings that make it worthwhile to drive down from wherever you are!

BERGER'S SHOE STORE
167-169 Essex Street
683-4311

Sutherland's
EASY, BREEZY

Summer White Sale

Easy on the budget! A breeze to care for! Famous name bath and bedding needs in glorious, glowing colors . . . now extra value sale price!

CHARGE BUDGET LAYAWAY

Olde Andover Village

DACRON POLYESTER 88 MATTRESS PADS

Non-shifting . . . bonded fill for greater comfort. Keeps mattress clean and fresh for years. All sizes fitted style.

twin - Orig.	$7.99	$5.99
full - Orig.	$8.99	$6.00
queen - Orig.	$12.99	$10.99

SEVEN SEAS TOWELS BY CANNON

Beautiful flowing pattern on velvety fringed jacquar towels of thick cotton terry. Fire red, azure, cinnamon.

bath - Orig.	$3.99	$2.50
hand - Orig.	$2.00	$1.79
wash - Orig.	89c	69c

COLORFUL, VERSATILE BED QUILTS

Pretty patterns in room brightening colors. Fashioned with ruffled edges so that it can double as a bedspread. 76 x 80" finished size. Guaranteed first quality. $6.99

OLD ANDOVER VILLAGE

Sutherland's

classwear hit in polyester knit

Send your little sweetheart off to school in adorable little, easy-care dresses fashioned from 100% polyester knit. Rainbow bright selection of colors and color combinations. Safely machine washable and dryable.

SIZES 4 - 6X $7.00 - $8.00

SIZES 7 - 12 (Some 14) $7.50

The tin can started life as the "tin canister."

COUNTRY DAY SCHOOL

PRE-SCHOOL
Afternoon Program

TRANSPORTATION PROVIDED (Within 4 Miles)
Monday, Wednesday & Friday
1:00 - 3:30
BEGINNING SEPT. 13th
501 SO. MAIN ST., ANDOVER
(Near Andover - No. Reading Line)
TEL. 475-2095 For Brochure

Library Closed

A reminder — Memorial Hall Library will be closed today and Friday for the purpose of taking inventory. Normal hours will resume on Monday, August 23.

EVERY PATTERN OF STERLING SILVER MADE IN AMERICA IS AVAILABLE HERE

GRECOE JEWELERS
JEWELER - OPTICIAN
Jeweler to Andover
26 PARK ST. 475-0830

Lic. No. 6739
GLEN MEADOW
Plumbing & Heating
REPAIRS & REMODELING
24 HOUR SERVICE
688-6492

We realize the importance of every detail in the difficult moments of bereavement. . . . .

GARRY BURKE

M. A. **BURKE FUNERAL HOME**

ANDOVER

390 NO. MAIN ST. 475-5200

DISPLAYING some of the handiwork of the children this summer on the town's playgrounds are Linda and Dorothy Romano. The displays were set up in front of town hall and in the lobby of the building by the recreation department.

Emergency Bloodmobile Measures

Emergency measures are being undertaken by the Massachusetts Red Cross Blood Program as blood supplies in the Commonwealth remain at a critical level. "Although over 13,000 people donated during July, blood collections were far below minimum levels necessary for meeting emergency and elective surgery needs of patients," said Red Cross Blood Program Medical Director Dr. Allan Kliman today as he outlined measures being taken to assure that the needs of all patients will be met.

"Due to unusually good weather, family vacations, and significantly, the high unemployment rate affecting industrial plant blood program participants, there has be a decrease in blood donations," according to Dr. Kliman.

Andover Red Cross will hold a Community Bloodmobile, at the Bay State Merchants Bank Building, Main St., Andover, Aug. 30 from 10 a.m. to 2 p.m. Also the Red Cross donor centers will be open as follows: from Aug. 2 through Aug. 15.

Boston, 812 Huntington Ave.: Monday - Friday 9 a.m. to midnight and Saturday and Sunday, 9 a.m. to 9 p.m.

Peabody, 85 Lowell St.: seven days a week 9 a.m. to 9 p.m.

Worcester, 61 Harvard St.: seven days a week 9 a.m. to 9 p.m.

Springfield, 1400 State St.: seven days a week 9 a.m. to 9 p.m.

No appointments are necessary. Mobile collection facilities will be operating throughout Massachusetts during this shortage period. For other locations donors are asked to call their local Red Cross offices.

For Those Of Us Who Are Older

They've got a new thing going at The Haven, Andover's Drop-in Center for Senior Citizens, at 15 Barnard Street. It's a sewing class, already full.

But they have only one sewing machine.

Therefore this call for help. If you have a used portable sewing machine in reasonably good condition and you'd like to donate it to a worthy cause, this is your opportunity. It must be portable because of limited storage facilities at The Haven. If you can help, call 475-3968. Someone will be happy to stop by and pick up your machine.

The schedule for the fall is already shaping up. In addition to the regular monthly luncheons, the weekly schedule looks like this: Monday, painting; Tuesday, crewel embroidery; Wednesday, bowling; Thursday, sewing; and Friday is Men's Day.

Anyone over 60 who lives in Andover is welcome and invited to participate in the activities of The Haven. Drop in any day, Monday through Friday, between ten and four, for a cup of coffee or tea and get acquainted.

There is a long winter ahead and now is the time to get acquainted with new friends and new interests. If there is any special interest you may have maybe we can find a few others who are likeminded. The Haven will be happy to start a group doing just that! Come on in!

Mrs. R. Milton Cole

Mrs. Cole AFS Chapter President

Mrs. R. Milton Cole will serve as president of the Andover Chapter of the American Field Service for the 1971-72 term.

Other officers include Rev. and Mrs. Everett Bodge, vice presidents; Mrs. Leslie Bartow, secretary and Elbert Drazy, treasurer.

Committee chairmen are Mrs. Harold DePolt, finance; Mrs. Robert Zollner, co-chairman; Mrs. Robert Fuller, Americans Abroad, Mrs. Glen Inman, co-chairman; Mr. and Mrs. Frank Witt, home selection; Mr. and Mrs. George Krivobok, co-chairmen; Mrs. Charles Kirk, membership; Mrs. David Erickson, co-chairman, Mrs. Norman Seifel, publicity; Mr. and Mrs. Norman Viehmann, nominating; Mr. and Mrs. Walter Hughes, transportation.

The Andover Chapter of A.F.S. was chartered in 1963 when its first students arrived. Since that time 12 foreign students have been hosted and six Andover students have traveled abroad under A.F.S. sponsorship.

The first successful apendectomy was performed in Iowa in 1885.

Lasts 50% Longer
Whitest White – Colors Stay Bright!

SATISFACTION GUARANTEED OR YOUR MONEY BACK

THERE'S NO PRIMER NEEDED ON PAINTED SURFACES IN GOOD CONDITION . . . YET YOU GET THE WHITEST WHITE, THE BRIGHTEST NON-FADING COLORS! What's more, Tru-Flex resists severe climate changes. It spreads easily, leaves no brush marks — and dries in 30 minutes before dirt and insects can spoil your sparkling surface. Why waste important days applying ordinary paints? Insist on the finest — TOURAINE TRU-FLEX LATEX HOUSE PAINT!

SAVE $1.10 PER GALLON
REG. PRICE $8.98 NOW $7.88

COLE
PAINT & HARDWARE
10 MAIN STREET TEL. 475-1156

FOR BACK-TO-SCHOOL
IT'S Jumping -Jacks®

Getting them ready for back to school can be a real headache. But we can help. If there's one thing we understand, it's childrens shoes.

REINHOLD'S
13 MAIN ST. 475-0078

FAY & DRISCOLL INC.
FILTERED & METERED SERVICE
FUEL OILS
OUR DEPENDABLE SERVICE
PROMPT DELIVERY
683-3131
OIL BURNERS
Sales & Service
CUSTOMER SATISFACTION GUARANTEED
576 Haverhill St., Lawrence

ENJOYING Pomps pond on a lazy summer day with her doll, is Lisa Lawrence of Ballardvale.

Annual Block Party Approved

The selectmen have granted permission to Winston Briggs and neighbors on Arundel street to block off that thoroughfare to traffic on Sunday, Sept. 5 from 2 p.m. to 10 p.m. to conduct a block party.

The request had the permission of Police Chief David L. Nicoll.

The neighbors there for the past several years, have conducted a neighborhood party annually during the Labor Day weekend.

There are competitions, such as decorated vehicles, which prompt the male occupants of the street, to almost make a year-long effort at presenting their particular offering.

Something for young and old alike is again planned for the afternoon and evening activity this year.

Square Dance Exhibition To Be Given

An exhibition of modern western square dancing will be presented tonight at the North Andover Mall parking lot by the members of the Turkey Town Trotters.

The members will demonstrate relaxed level figures with Stan Kandrut calling.

An introductory fun night will be held Saturday, Sept. 11 at the Grange Hall, Great Pond Road, North Andover at 8 p.m. Classes will begin on Wednesday, Sept. 15. Information may be obtained from Stan Kandrut or Dora McConnell.

Visit Beach

Mr. and Mrs. Robert V. Deyermond, 91 Elm St., spent the day recently at Wallis Sands, N.H. with their daughter, Mrs. Mary D. Kaye and their great-granddaughter, Ashley Voas from Connecticut.

Bats are the only flying mammals.

DISTINGUISHED STYLING
That Stays In!

LYDIA'S HAIR STYLIST
11 CHESTNUT ST., ANDOVER
(Liberty Mutual Bldg.)
475-4721
Monday thru Saturday 9 to 6
Friday Nite til 8

MY BROTHER'S PLACE
POST OFFICE AVENUE ANDOVER
Our Fabulous Syrian Subs
Are The Talk Of The Town
. . . . Try One!
PIZZAS
8 VARIETIES OF STEAK SANDWICHES
Party Delivery Service Arranged
DIAL 475-9699
HOURS: 11 A.M. to 12 P.M. — 7 DAYS A WEEK

Beware of the half truth -- it may be the wrong half. There is no truth of proof to the claim that manual adjustment of the vertabrae can cure such diseases as cancer, polio, heart disease and others. See a qualified doctor of medicine when you are ill.

Town Toggery
Lawrence — On the Mall

BACK TO SCHOOL FASHIONS

For Fall fashions you've been looking for, you'd better make it a MUST to visit the wildest, craziest shop you've ever seen - on our lower level. It's madness. It's that newly enlarged bizarre cellar where the tote lights go blinking. Have some fun. Come on down.

a. Here are the new looks with geometric designed wovens of 100% Acrylic. The two-in-one geometric design featured in a hiphugger flared pant with pocket trim looks terrific teamed up with a solid ribbed placket and collar trim sweater of 100% Acrilan. Sizes 5 to 13. Pant, $12. Top, $10.

b. Another new design in tunics features a one piece combination sweater knit and geometric woven tunic styled with Orlon double knit knickers for a great layered look. Sizes 5-13. Tunic, $18. Knickers, $12.

FREE! One lucky boy and one lucky girl will each receive a $100 wardrobe in our big Back-to-School drawing. Come in and fill out your entry - no obligation. Adults may also register for whom they wish.

Open Tues. and Friday nights til 9 - Convenient Credit

Park in the new garage - We'll pick up the tab

No. Andover Lions Supply Uniforms

The North Andover High school hockey team will be outfitted for competition this coming winter through efforts of the North Andover Lions club.

A. Courtney Longton, president of the Lions, reports that the organization has appropriated $500 to uniform the team which will be competing in games at the Frost and Billerica arenas.

Funds for the uniforms were gained from various Lions activities such as a pancake breakfast, light bulb sales, which benefit mostly eye research and an award trip to Las Vegas.

The hockey team in the suburban community competed on an informal basis last year.

On Dean's List

Miss Leslie A. Birdsall, daughter of Mr. and Mrs. Ernest Birdsall, 15 Pasho St., has attained Dean's list status for her freshman year at Acadia University, Canada.

Subscribe to the TOWNSMAN

FITZGERALD HENDERSON, PORTER, Inc.
BUILDERS

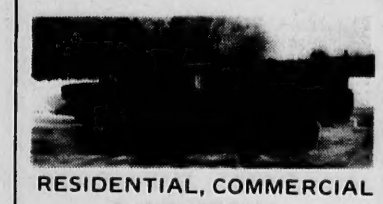

RESIDENTIAL, COMMERCIAL & INDUSTRIAL
Repairs & Remodeling
475-3062

CERAMIC TILE REPAIRED
Ceramic Bathrooms – Showers and Floors Repaired
Towel Bars – Soap Dishes, Etc.
Tile Joints Re-grouted
CALL AFTER 5 P.M.
683-2636

REASONABLE RATES
PLUMBING and HEATING
JOBBING and REMODELING
RALPH PEAK
10 Lakeside Circle
Andover Mass. Reg. 5722
475-0162

In an Age of Professionals
Josef's
Introduces
Roffler Sculpture Kut
There's a new you coming with a professionally created hairstyle.
COME IN AND TRY . . .
• SCULPTURE CUT – Short to Medium
• AVANTE – Medium to Long
• SHAG – For Long Hair
Josef's OF ANDOVER
MUSGROVE BLDG.
CLOSED MONDAY
8:30 to 6:00 – Sat. till 5:00

CLEARANCE OF LAWN MOWERS
UP TO 20 % OFF!

ROBY MEIER
56 BERKELEY ST. COR. JACKSON ST.
LAWRENCE - TEL. 686-4743

CAMP IS FUN for these Andover "Middler" campers attending Camp Nokomis on Lake Winnipesaukee, N. H. From left to right, seated, are Cynthia Erickson, Daphne Marsden, Rachel Bowen, Jane Caswell, a Counselor-in-Training, Wendy Coombes, Diane O'Leary and Ellen Gable. In the back row are Shari Aznoian, Kathleen Wholley, Susan Johnson, Joanne Homewood, Debra Guittarr, Karen Secord and Betsy Clifton. Among their choices of camping activities are water skiing, swimming, sailing, life-saving, arts and crafts, tennis, archery, riflery, canoeing, boating, nature, campcraft, mountain trips and dramatics.

Wage Freeze

(Continued from Page One)

of J. Maynard Austin, said he would not approve any increases in salaries.

"As far as I am concerned, I cannot approve any increases until I am provided with more information," Mattheson said.

He noted that since the President's pronouncement, media reports regarding the action have left the issue somewhat cloudy.

In one instance, as regard to teacher salaries, there has been a difference of opinion.

Mattheson said that "until someone tells me differently, I won't be able to approve any increases in salaries."

The town accountant further noted that, in regard to teacher salaries, with different interpretations as to whether or not they can be granted, "if there are going to be exceptions, the whole thing might just as well be thrown out."

He said that the town counsel would probably have to rule on the overall matter of increases should it become a problem.

Mattheson said, further that in order for the town counsel to make a decision, the government order would have to be provided in writing in order that all rulings concerning any salary differentials could be determined.

The school department, which represents the town's largest budgetary consideration, contains within it, stipulations for merit increases, ratio provisions for administrators and increments effective on varying dates.

Such matters would be effected by the President's directive.

Merit increases were granted to administrators and department heads in July by the school committee. Whether the effective date of such increases would be involved in the presidential order would have to be determined.

The wage freeze is in effect until Nov. 12. The question then comes up as to whether the increases would be paid on a retroactive basis or not.

Some provisions of the directive have been interpreted as meaning that salary adjustments do not have to be retroactive to the July 14 date, or any starting point thereafter.

Mattheson also commented on the effect of the negotiations between the police department and the town. The members of the Police Benevolent Association met Monday night and approved of a new contract with the town providing increased salaries and improved working conditions on a two-year basis, rather than a three-year contract as requested by the town manager.

The freeze would probably effect the ultimate decision in the matter, if accepted by the manager.

The town accountant said that this matter is also, "up in the air," at present.

No action regarding the settling of the contract will be made until Town Manager Austin returns.

Mattheson said that the manager had informed him of the progress of negotiations prior to his leaving last week, but that any decisions regarding contract settlement would not be made until Austin returns to make a final decision.

Among conflicting reports regarding the directive, is the announcement that all wages, prices and rents are frozen, yet such things as school tuition increases are allowed to stand. Government personnel have their wages halted, but military personnel would receive an increase should the senate approve an increased pay bill.

The matter appears to be in a confusing state at present.

One thing is certain, however, there will be no salary increases allowed for Andover municipal employees until such time as a formal directive is provided for the town accountatn.

Wild West Circus In No. Andover

A bit of the past comes to the present Saturday in North Andover when the North Andover Police Relief Association presents the Royal Wild West Circus in two performances.

The circus brings with it a reminder of the sports and pastimes of the old west, similar to circuses of the old times.

The tents and apparatus will be set up on the field at East Water Street and Route 125 Saturday afternoon for performances at 2 p.m. and 5 p.m.

Tickets are available from members of the North Andover police department.

Television, it is said, has opened a lot of doors, mostly refrigerators. The amount of calories plus age are factors in snacking. Adults who eat adequate meals should have little need for food between meals, the Massachusetts Medical Society points out.

Tom Finocchiaro

CAR TALK

FRESH AIR IS NICE — BUT BEWARE

Most factory-installed auto air-conditioners can be set to recirculate interior air OR bring in outside air to be cooled. For maximum efficiency in hot weather and to minimize introduction of pollen into the car, recirculating interior air is best.

While add-on units don't provide for fresh air intake, you can introduce fresh air by occasionally operating the heater (on fresh air setting with the temperature control at its coolest setting) or by opening fresh-air cowl vents.

However, fresh air should be introduced only intermittently. The more hot air inside the car, the harder the air-conditioner must work to cool it. In hot weather, you must treat your auto air-conditioner like a dear friend. If you put too much of a burden on either, you may lose some comforting companionship.

Don't let anybody kid you! Your car - not your dog - is your best friend. And you can depend on us to give it the care it deserves. All service and workmanship guaranteed. Full line of Mobil products. Complete auto repair, towing, and road service. TOM'S DEN ROCK SERVICE. Route 114 opposite Holiday Inn, No. Andover. Tel: 687-9157. 24-Hr. Ice Cube Vending.

- NOTICE -
Benjamin Moore PAINTS
Now Available At -
ROBERTS
Route 28 No. Reading
664-4214

Dr. Murray

Associated In Podiatr Practice

Dr. Murray Bial associated with D Cotton to form th Podiatric Associat St.

Dr. Bialow, a grad Memorial Lutheran York received his podiatric medicine lege of Podiatric M land, Ohio in 1956.

He has been a staff of Peter Bent Israel hospitals an versity Medical Cen

Married, he and reside at 36 Royal North Andover.

Bedell, Val At Meeting

Representatives Andover Co-Op inclu and Harry Bedell w in the 42nd Cooper Institute held at of Connecticut from Aug. 4, felt that th informative and hel

According to Aile dent of the Cooper Association, the Su planned for directo staff and intereste cooperatives, is de the need of newco as experienced par of its goals is to cooperatives make of their consumer- housing developm unions, group heal other enterprises.

Harry Bedell, vic the institute, comm wide variety of co made possible bec tives may be forme people for either goods.

Further informat 1972 Institute may from Aileen Paul, Gladwin Avenue, -7605 or Harry R president, 123 Ches

WAN
YARDS
TRAI
FENC
INSTALL
Every Year New En fence company trains fence installers. On year, we are embarki gram. In order to trai properly for next sea fencing jobs! All instal done by our training regular crews, will b program. SAVE
50% ON INSTALLA
on our Exclusive Su

STOCKA
Relia
The BIGGEST Na
OFFICES OPEN
Mon. - Fri. 'TI
SAT. 'TIL 5
CALL NOW FOR
INSTALLER S
Rte 1 at Lowell St
535-353

is on Lake
e Marsden,
'Leary and
on, Joanne
choices of
fts, tennis,
tics.

t the manager
the progress
to his leaving
any decisions
settlement
until Austin
inal decision.
reports re-
e, is the an-
wages, prices
en, yet such
ion increases
d. Govern-
their wages
y personnel
crease should
an increased

rs to be in a
esent.
ain, however,
ary increases
municipal em-
ne as a formal
d for the town

Circus
over

comes to the
North Andover
dover Police
presents the
ircus in two

s with it a
sports and
west, similar
times.
pparatus will
ield at East
te 125 Satur-
formances at

ilable from
orth Andover

d, has opened
ly refrigera-
calories plus
cking. Adults
meals should
food between
setts Medical

CE -
TS
ble At -
RTS
Reading
214

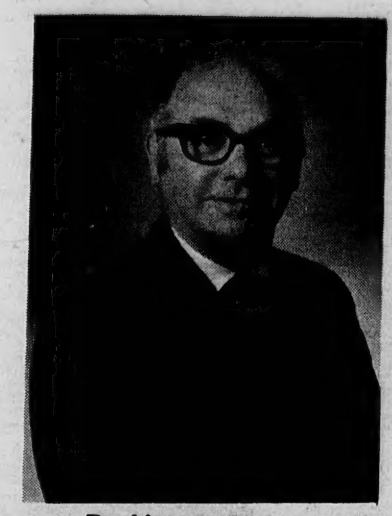

Dr. Murray Bialow

Associated In Podiatry Practice

Dr. Murray Bialow has become associated with Dr. Richard S. Cotton to form the new Andover Podiatric Associates at 11 Essex St.

Dr. Bialow, a graduate of Wagner Memorial Lutheran College, New York received his doctorate in podiatric medicine from Ohio College of Podiatric Medicine, Cleveland, Ohio in 1956.

He has been a member of the staff of Peter Bent Brigham, Beth Israel hospitals and Boston University Medical Center.

Married, he and his wife Esther reside at 36 Royal Crest Drive, North Andover.

Bedell, Valz At Meeting

Representatives from the Andover Co-Op including Dino Valz and Harry Bedell who participated in the 42nd Cooperative Summer Institute held at the University of Connecticut from Aug. 1 through Aug. 4, felt that the Institute was informative and helpful.

According to Aileen Paul, President of the Cooperative Institute Association, the Summer Institute planned for directors, managers, staff and interested members of cooperatives, is designed to meet the need of newcomers as well as experienced participants. One of its goals is to help those in cooperatives make effective use of their consumer-owned stores, housing developments, credit unions, group health plans, and other enterprises.

Harry Bedell, vice president of the institute, comments that the wide variety of cooperatives is made possible because cooperatives may be formed by interested people for either services or goods.

Further information about the 1972 Institute may be obtained from Aileen Paul, president, 121 Gladwin Avenue, Leonia, N.J. -7605 or Harry R. Bedell, vice president, 123 Chestnut St.

School Board Sets Schedule

The school committee has scheduled a meeting before the opening of schools for the year.

Regular September sessions are scheduled for Sept. 7 and Sept. 21.

Schools open for the year on Thursday, Sept. 9 for students. Teachers report on Tuesday, Sept. 7.

North Andover Artist In Exhibit

An exhibit of still life paintings will be presented at Essex Institute, Salem, by Harry Sutton, Jr., of North Andover beginning on Aug. 25.

The exhibit will be on display at the Institute from Aug. 25 through Oct. 10.

Subscribe to the TOWNSMAN

On Dean's List

Bruce N. Howe, a recent graduate, has been named to the Dean's list at Drew University, Madison, N.J.

The son of Mr. and Mrs. Guy B. Howe, Jr., 8 Old South Lane, he prepared for Drew at Manter Hall School, Cambridge.

The father of aviation, Orville Wright, was born Aug. 19, 1871.

AUCTIONEER FOR HIRE
MASS. Lic. No. 6
CHURCH GROUPS & SCHOOL GROUPS
- SPECIAL RATES -
Drop me a line: Francis Gallant, 50 Rattlesnake Hill Rd. Andover 01810

WANTED
YARDS TO TRAIN FENCE INSTALLERS
Every Year New England's largest fence company trains new crews as fence installers. Once again, this year, we are embarking on this program. In order to train these crews properly for next season, we need fencing jobs! All installation, whether done by our training crews or our regular crews, will be part of this program. SAVE 50% ON INSTALLATION NOW on our Exclusive Super "R" Fencing

STOCKADE Reliable
The BIGGEST Name in Fence
OFFICES OPEN 6 DAYS
Mon. - Fri. 'TIL 8 P.M.
SAT. 'TIL 5 P.M.
CALL NOW FOR OUR FENCE INSTALLER SPECIAL!
Rte 1 at Lowell St. Peabody
535-3535

NOW WITH OVER 1000 STORES

ALLIED RADIO SHACK Coast to Coast

Back to School VALUES

With Sound Listening

NOW AT OUR NORTH ANDOVER STORE
Tape Deck & Radio Installation and Repair Facility Available

YOU CAN CHARGE IT!
BANKAMERICARD UNI-CARD

NEW FOR '72

Pushbutton Recorder 29.95

Battery-operated cassette portable. Includes earphone, batteries, remote control mike. #14-871

AC/Battery Recorder 59.95

Cassette portable with features of home models. Extension speaker jack, pushbutton operation, automatic level control. #14-869

SAVE $10

Clock AM/FM Radio/Lamp
In hi-impact cabinet with dual-intensity lamp for night light or reading. Illuminated slide rule dial. #12-1486
Reg. 49.95
39.95

C-60 Cassette 3-Pak

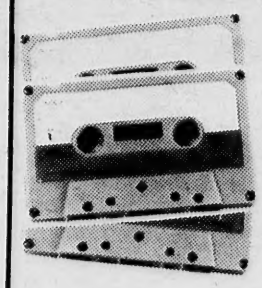

only 2.79 Ea.
Our famous CONCERTape T.M. brand. Up to one hour of recording time. Heavy-duty polyester. #44-607

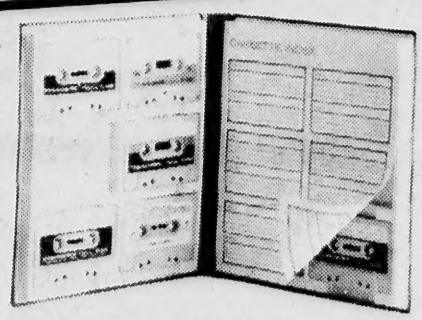

Cassette Storage Album
Store up to 12 cassettes away from dust and grime. Easy to store on shelves or in cabinet. #44-612
only 1.98

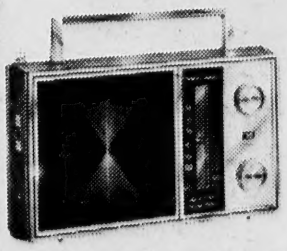

Portable AM/FM Radio
29.95
Runs on AC or battery. Slide rule tuning, telescopic antenna. Lightweight and compact. #12-676

WIN A 10% DISCOUNT!

Nothing to buy! Register for the chance to win a 10% discount on purchases through 1971. 10 winners will be drawn at each store August 19, 1971.

NORTH ANDOVER
Junction Rtes 114 - 133 - SPREE SHOPPING CENTER
LAWRENCE: 390 ESSEX ST. SALEM N.H. RT. 28, 309 SO. BROADWAY

• THE RECOGNIZED LEADER • THE RECOGNIZED LEADER • THE RECOGNIZED LEADER • THE RECOGNIZED LEADER • THE RECOGNIZED LEADER • THE RECOGNIZED LEADER • THE RECOGNIZED LEADER • THE RECOGNIZED LEADER • THE RECOGNIZED LEADER • THE RECOGNIZED LEADER • THE RECOGNIZED LEADER •

Rabbit Club Meets Saturday

The Essex County Rabbit Breeders club will meet Saturday at the home of Arthur Sevigny, 247 Beacon St.

The club members will have a cookout to be followed by a viewing of the rabbits owned and bred by Mr. Sevigny. Instruction and preparation for the rabbit show to be held at the Topsfield Fair will also take place.

Subscribe to the TOWNSMAN

Wakefield Rug Shop
Your local Karastan dealer on the North Shore
73 ALBION STREET
WAKEFIELD, 246-0755

AMALIA
TREE SURGEONS, INC.
A. C. Lawrence, Rep.
Certified Arborist
24 HOUR SERVICE
475-1848

FISH & CHIPS "TO GO"
FRIDAYS - 11 to 6:00
ALSO FRIED CLAMS & SCALLOPS
TRY OUR FAMOUS COLE SLAW
Small - Medium & Large
RICKEY'S VARIETY STORE
53 ESSEX ST. (Next to Railroad Station) • ANDOVER
FOR QUICK SERVICE JUST CALL 475-3012

EVERY TUESDAY
Musical Comedy Night
in our
Dining Room and Cocktail Lounge
Enjoy
LYONS, LUPO & CARTER
AS THEY SING SCORES FROM
YOUR FAVORITE MUSICALS
FRIDAY & SATURDAY NIGHTS
Dancing & Entertainment
Bob Batchelder Trio
For Reservations Call 475-5400
SHERATON-ROLLING GREEN
MOTOR INN
LOWELL ST. JCT. RTES 93 & 133 — ANDOVER

AT CAMP NOKOMIS. Campers and staff members from Andover and North Andover who are attending Camp Nokomis include, from left to right, front row, Rebecca Slade, North Andover; Susan Beroz, Karen Erickson and Ann Palmieri, three first year counselors-in-training from Andover; Dottie Boynton, the Camp Bugler and a first year counselor-in-training, and Cindy Gray, both from North Andover. In the back row are four Andover Juniors: Sharon Johnson, Laurie Hansen, Drusilla Colby and Lisa Chedekel. This YMCA summer camp on Bear Island, Lake Winnipesaukee, N. H., offers a varied program during its four two-week periods.

Sites And Sounds Permeate The Municipal Atmosphere

Sites and sounds of '71 seem to be the theme around town hall these days.

While the Andover Housing Authority has been toying with several sites for a new housing facility for senior citizens, the Solid Waste Disposal committee has also been looking around town for sites for a new solid waste disposal area.

Both present problems in view of the neighbors of prospective areas wondering what is going to happen to their properties.

The housing authority, which started out seeking approval of the conservation commission for use of some of the acreage in Carmel Woods for a new senior citizen housing complex, has now forwarded to state authorities three alternate proposals.

The Carmel Woods site, which had voice approval from the state which provides the construction funds for such a project, has been all but abandoned. The conservation commission would not relinquish the land, and were joined by many town boards, including the selectmen in opposition to the proposed site.

Now under consideration by the board and the state, are three locations. One is the block bounded by Pasho, Chestnut and Summer streets. The empty lot in the middle of that particular area is being considered.

This has several abutters of the area concerned as to development of the area. They have been somewhat vocal in their concern.

Another parcel involves the land at Morton and Bartlet streets, owned by Phillips Academy.

A third parcel is located in Shawsheen and is property owned by Sacred Heart school near the Shawsheen plaza.

Causing considerable concern, particularly to abutters is the proposed dump site.

The prime site is off Woburn street. The acreage involves former gravel pits operated by John Cronin and John Cyr. There is considerable acreage available there, plus sufficient fill for a time to properly operate a sanitary disposal site.

Residents, not only of the area involved but roads leading to the site are concerned about traffic as well as the operation of the huge parcel as a dump site.

Public Works Director Robert McQuade has given the particular site to the study committee as well as the planning board for their examination and consideration.

McQuade feels that this is a prime site, with some drainage problems inherent, but easily correctable.

The other prime site is one in Lowell Junction. This property near the former Lowell Junction station also has considerable acreage available.

Both sites are some distance from town, thus making lengthy travel necessary, but are the only adequate open areas remaining for a sanitary disposal site.

A new site must be obtained soon, since the present dump is rapidly nearing capacity and will have to be closed down.

Prior to opening a new site for refuse disposal the town must obtain state approval for use of land for such purpose.

Possibly the housing authority may come before town meeting in October asking for permission for a site for elderly housing plans.

The dump proposal is not expected before the annual town meeting in March.

Appointee

(Continued from Page One)

president of the Andover Jaycees and a director of the Andover Committee for A Better Chance.

He will replace Theodore Meinelt whose term has expired.

The Andover Housing Authority which has charge of the senior citizen projects and the veteran housing complex, Memorial Circle, is composed of four members elected by the townspeople for five year terms, and a state appointed member.

The authority is currently studying sites for a new senior citizen complex.

The board, which has received additional powers through legislative action, also has authority on low income housing units.

GET DOUBLE S & H GREEN STAMPS AT
SUPREME CLEANERS
Shawsheen Plaza
SHOPPING CENTER
ANDOVER

The "We-don't-sock-it-to-you" checking account.
Free checking. No service charge. $50 minimum balance. Overdraft privileges available. More good reasons to switch to the Big Blue M.
Merrimack Valley Bank
MEMBER FDIC

Service To Andover Since 1930
BARNARD
REAL ESTATE & INSURANCE AGENCY
ALL INSURANCE FORMS WRITTEN
36 MAIN ST. Cor. BARNARD ST. ANDOVER
TELEPHONES
DAYS 475-0202 EVES 475-0066

OBITUARIES

JOSEPH C. DANIELS

Joseph C. Daniels, 89, 52 Beacon St., died late Monday, Aug. 16, at Lawrence General Hospital, following a long illness.

Born in Italy, he was a resident of Andover for the past three and one-half years. He retired as the proprietor of a retail store in 1947.

A member of St. Augustine's parish, he also held membership in the Sons of Italy.

He is survived by his wife, Anna (Gianno) Daniels, three sons, G. Franklin Daniels of Marblehead, Frank W. Daniels of Peabody and Atty. Alfred L. Daniels of Andover; three daughters, Mary, wife of Robert Violet, of Marblehead, Mrs. Sally Fazio of Somerville and Jean, wife of Angelo Sapia of Andover, and seven grandchildren.

A funeral Mass will be offered in St. Augustine's church, Thursday at 10 a.m. Burial will be in Spring Grove Cemetery.

Memorial contributions may be sent to the Pike School Building Fund, Andover.

MRS. MARY RILEY

Mrs. Mary (O'Neil) Riley, 62, widow of Francis J. Riley, 26 River St., Ballardvale, died Tuesday, Aug. 17 at Lawrence General Hospital, following a long illness.

Born in Lowell, she was employed as a clerk in the Woolworth Co. in Shawsheen Plaza. She was a member of St. Augustine's parish.

She is survived by a son, Laurence W. Riley of Ballardvale, a daughter, Helene, wife of William Roberts of Lowell and a sister, Miss Dorothy O'Neil of Boston.

A funeral Mass will be offered Friday at 10 a.m. in St. Joseph's church, Ballardvale. Burial will be in St. Augustine's Cemetery.

Calling hours at the Lundgren Funeral Home, 18 Elm St., are today from 2 to 4 and 7 to 9 p.m.

Memorial contributions may be sent to the American Cancer Society, Inc., 138 Newbury St., Boston.

MRS. JOHN A. PLUMMER

Mrs. Ernestine (Westcott) Plummer, 23 Lovejoy Road, died Wednesday, Aug. 11, at Hughes House Nursing Home, after a long illness.

She was born and lived most of her life in Malden, graduated from Malden High school and Wheelock College and taught kindergarten prior to her marriage in 1933. She was active in civic affairs and served in many capacities in Old and New, including the presidency. The family has lived in Andover since 1959.

Her family includes her husband, John A. Plummer, a daughter, Deborah P. Luebbers of Chelmsford and her three children, a grandson, David P. Reed of Scottsdale, Ariz., son of her deceased daughter, Sarah, and a brother, Dane C. Westcott of Newbury.

Mrs. Plummer and her husband have long been members of Centre United Methodist church in Malden. A memorial service was held on Saturday, Aug. 14, at St. Paul's Episcopal church, Malden, the Methodist structure having been razed by fire recently. The family burial lot is in Spring Grove Cemetery.

JOSEPH J. TRAYNOR

Joseph J. Traynor, 70, 44 Magnolia Ave., retired employee of the McCarthy Express Co., died Monday, Aug. 16, following a long illness.

Mr. Traynor was a native of Andover. He was educated in Andover schools and attended St. Augustine's church.

He was a member of St. Augustine's Holy Name Society and a former member of Andover Council, Knights of Columbus.

Mr. Traynor worked for the express company for 30 years. He retired about seven years ago.

He is survived by his wife Mary (McCarthy) Traynor and a sister, Sister Rose Aloysius, SND of Tyngsboro.

The funeral will be held today from the John J. Hart, Jr., Funeral Home, 107 South Broadway with a funeral Mass at 9 a.m. in St. Augustine's church. Burial will be in the Immaculate Conception Cemetery.

Subscribe to the TOWNSMAN

Ellington Band At Topsfield

Duke Ellington's three-day engagement at Topsfield Fair -- Sept. 7, 8 and 9 -- will be something of a hail-and-farewell party.

The day after the already legendary Duke and his band close here they will enplane for a five-week tour of Russia -- the first American musical group ever granted permission for a virtual sweep through the Soviet Union. Heretofore American musicians have appeared in Moscow and a few other major cities on a restricted schedule.

Arrangements for the Ellington barnstorming were completed after long negotiation between the U.S. State Department and Moscow, according to booking agent Bob Bundy. The Soviet safari will be the start of a 22-week, goodwill trip for Duke and his men. From Russia, they will go to Japan, the Mexico, and conclude their longest Foreign invasion with a month's spin through Europe.

Joining Ellington in Topsfield Fair's greatest saturation of super-stars will be The New Christy Minstrels, Sept. 4, 5 and 6, and the Cowsills, Sept. 10 and 11. Additionally, four gold record (million sales) country-western artists will each appear for two days during the eight-day exposition, in this order: Elton Britt, Marvin Rainwater, Kenny Biggs and Kenny Roberts.

The moon is about 240,000 miles away, the sun about 93 million. The earth-sun distance is therefore more than 350 times as great as the distance between earth and moon!

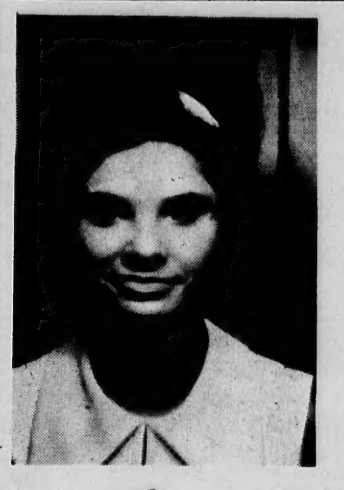

Introducing
Rita Muraco
AT
Classique Coiffures
We invite all her old and new clients to come in.
CALL 475-9795
Classique
COIFFURES
63 PARK ST., ANDOVER

The anatomy of poor planning

DON'T LET IT HAPPEN TO YOUR HOME FURNISHING IDEAS

For 20 years Studio Shoppe Furniture has encouraged shoppers to "PLAN A ROOM" before buying a thing for it.

We are the ONLY local store with professionally trained and accredited interior designers to assist you.

And remember, all this plus a policy whereby we refuse to be undersold! Visit us now!

NSID

Studio Shoppe Furniture

35 Manchester Street - Lawrence, Massachusetts - Tel. 685-5023

DAILY 10 to 9 – Wednesday and Saturday 10 to 5

MUSIC LESSONS

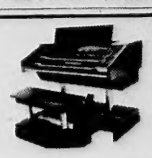

Enroll Your Youngster Now!

Your child's musical education is first and foremost with us . . .

Expert, Professional Teachers of . . .

PIANO
ORGAN
GUITAR
FLUTE
CLARINET
and SAX

KNUEPFER & DIMMOCK, Inc.
"Everything In Music and Luggage"
286 ESSEX ST., LAWRENCE
688-6061
FREE VALIDATED PARKING AT NEARBY PARKING LOTS

Josef Hofmann, the famous pianist, made his American debut when he was only 11 years old.

Subscribe to the TOWNSMAN

Marjorie Penny
Interiors
• Fabrics • Draperies
• Wallpapers • Carpeting
• Custom Furniture
475-3587

UPSON'S PHARMACY
2 POOR STREET
FREE PRESCRIPTION DELIVERY
475-2590

LAST TWO WEEKS
COATS* BEAUTIFULLY CLEANED AND FINISHED ! 99c
Does not include leather, suede or fur-trimmed coats
*Sale price applies if picked up within 7 days
Anton's CLEANERS

WE WOULD LIKE TO CARE FOR YOUR INSURANCE
Study it. Plug any gaps. Watch over it. And keep you up-to-date. Ours is a total service - for the individual, business or both. All lines including life.
SMART & FLAGG
The Insurance Office
FOR OVER 100 YEARS
Olde Andover Village – 93 Main St. – At The Arch – 475-6161

Our precision is your finest protection
Every prescription filled here is accurately compounded by professionally trained pharmacists.

Your health is our business
Hartigan Pharmacy
66 MAIN ST. • ANDOVER • 475-1006

REAL ESTATE CORNER

by Marjorie C. Kidd

REAL ESTATE HISTORY

When in history did the real estate realtor appear as we know him today? The exact date is not recorded, but it could not have been more than a century ago. Prior to that, seller or buyer with his attorney undertook land transactions.

Land ownership titles have been in existence for hundreds of years. Some of them are stone tables engraved in hieroglyphics. We know, of course, that land possession goes back almost to the first appearance of man. Land appropriation for private use became common. Through the centuries, land rights have been protected by numerous laws.

Then the realtor came into the picture. He made everything a little easier. He bought and sold lands to others, and transactions were made simple. Buyer and seller no longer had trouble finding each other.

Looking for a new home or trying to sell your present one? We will be pleased to counsel you at JAMES T. TREFREY, REALTOR. We're specialists at residential real estate and have been serving you since 1936. For all your real estate needs, see us first: JAMES T. TREFREY, REALTOR, 5 Lowell St., phone 475-0622. Open daily 9 till 5, evenings and Sundays by appointment.

WATCH NEXT WEEK FOR
"The Realtor, A Source of Information"

Dr. Seifert

(Continued from Page One)

fessional staff as well, Dr. Seifert points out, noting, "the teacher will be talking and instructing with the child rather than at him," as is the case in the ordinary group classroom structure.

As an example of what is to be accomplished this coming year under the new program, Dr. Seifert stated a fourth grade class could have an ability range all the way from the first grade level to the eighth.

Motivating

Through the individualized program, abilities will be developed and promoted. It will provide for the child to have individual goals and attain accomplishments not possible in previous types of grouping.

As for the in-service program, this involves course work, writing reports, travel and general community service for the professional staff in developing and improving the school system.

Participated in by over 75 percent of the staff, the program developed this past year into one of the most comprehensive and beneficial developments of the school system, Dr. Seifert feels.

The program provides the tools for the teaching and administrative staff to continually upgrade their capabilities and provide improvements in the teaching of the town's young people.

The in-service program, basically accepts the principle that graduation from college or universities does not terminate the learning and development capabilities of a professional educator, Dr. Seifert emphasized.

Here, in Andover, the program has been generally accepted with enthusiasm by the staff.

The administrator sees continuing problems in the field of education, not just in Andover but in most all communities.

Basic to an inherent problem, not just Andover alone, is the anticipated role expected by parents of the school system.

Responsibility

He notes that schools are being called upon more and more to do things that may or may not be the responsibility of the home.

Basic family life seems to be at the crux of the problem, and whether the school is expected to assume some of the responsibilities, geared more toward parental responsibilities rather than the learning process.

Putting it in simple terms, Dr. Seifert sees the problem as being placed in the category of "we'll help the kindergartener on with his boots, but we'd like the youngster to have some knowledge of how to put them on himself before he gets to school."

As for homework on the secondary level, to which administrators continually hear, "Why not more," from parents, Dr. Seifert replies, what is the home attitude toward work to be done after classes end for the day.

"Such questions as does the student have a place to study, does he have definite time set aside to accomplish the homework assignments and what do the parents do if the work is not done, must be answered, he feels.

Basically the problem resolves itself to the point of the home and the school not getting together on who is going to be responsible for

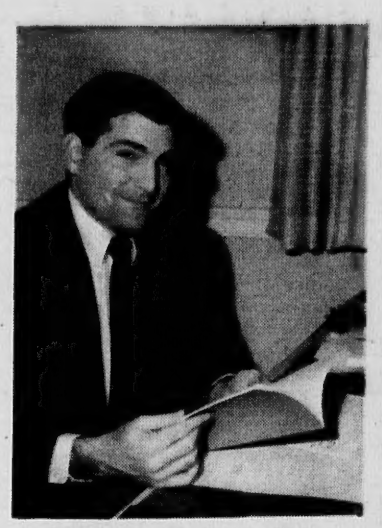

Dr. Kenneth R. Seifert

what," Dr. Seifert says, noting the main points, "study habits, work habits and discipline."

"Goals for both parents and the schools must be similar and compatible," the administrator states.

He is pleased to see the increased number of people interested in public education here in Andover, that interest being shown by increased attendance at school committee meetings and other educational functions.

The Public

He is hopeful in the year ahead to institute a more meaningful public relations program for the public schools.

Dr. Seifert reports that he has attempted to attend as many meetings and public forums as possible to speak to groups when invited.

He is interested, however, in reaching not just those with a particular interest or problem, but all of the townspeople who provide the funds for the community's most expensive budget.

His goal is to explain all facets of budget planning and program development for the benefit of the town and its children.

Pressures are great in public education today, Dr. Seifert says, examining the numbers of persons who have left public education for other fields.

"The livened pace, tremendous changes in public education, pressures and public aggressiveness," are all accountable for the turnover, the superintendent said.

As for the student body in general, in Andover, Dr. Seifert says, "there are some excellent minds in the student body.

"The students do a good job when called upon, as examples, the Big Brother program where high school students come down to the lower grades to assist the younger students. The photography club is another example. Asked to do a job for the school department, the young people produced some excellent results with the tools provided.

As for the age-old problem of the troublesome minority, the superintendent feels that it "is a tremendous discredit to the majority of the students because of the few who receive bad publicity."

Law And Order

A law and order philosophy must be carefully administered, he feels, in order not to throw out good students. A hard core philosophy would lead to an increased dropout problem he feels.

Discipline and rules must be tightened but the administration must be careful in the direction in which it moves in this regard, he says.

Dr. Seifert expresses a recognition of the political role the school superintendent must play in Andover, as a fact of life, but is hopeful that the motives of those expressing a political opinion are for the benefit of the school system.

The administrator sees the political role as becoming more of a responsibility and accepts such only if the motives of those who express thoughts on the school development are beneficial and not predicated on seeking individual or political gain.

In conclusion Dr. Seifert feels Andover is one of the finest communities in which to live and "respects the right of the people to say, but if such is necessary, we wish they would say it courteously."

Census Book Available

Pasic population and housing information from the 1970 census for small areas, called "Census Tracts" by the Census Bureau, is now available for the metropolitan area of Lawrence - Haverhill.

Census tracts are small areas into which large cities and adjacent areas (Standard Metropolitan Statistical Areas, or SMSA's) have been divided for statistical purposes. Tract boundaries were established cooperatively by local committees and the Bureau of the Census and were generally designed to be relatively uniform with respect to population characteristics, economic status, and living conditions. The average tract has about 4,000 inhabitants.

Tract information now available in tabular form, in advance of census tract reports which will start coming out this Fall, includes number of people in each tract and some of their characteristics, such as sex, color, age groupings, etc.; and some information about the dwellings, such as numbers that are owner-occupied, numbers that are being rented, numbers with adequate plumbing facilities and those lacking one or more of them.

The tables of the metropolitan area have been sent to the area's census tract key person: James J. O'Malley, Deputy Director, Haverhill Community Action Committee, Inc., 188 Merrimac St., Haverhill, Mass., 01830.

Anyone wishing to view or purchase sets of the tables should contact the area's key person. If this key person does not have facilities for reproducing the tables, requests should be sent to Marshall Turner, Central Users Service, U.S. Bureau of the Census, Washington, D.C. 20233. The Bureau's charge for this service will be $5 plus 5 cents for each sheet of tables. In the case of Lawrence - Haverhill the charge will be $5.55.

Preliminary outline census tract maps with tract numbers and most of the boundaries are being sent to the key persons. If this SMSA's key person lacks means of reproducing the maps, requests for copies should be mailed to William T. Fay, Chief, Geography Division, at the Census Bureau. The charge will be $5 for the maps for each SMSA.

Are you geared for high speed driving? Drugs and alcohol are not good mixes. They can be dangerous even when you are not driving.

You get these exclusive extras when you move by Mayflower!
*PRE-PLANNED AT NO EXTRA COST
*"AIR-RIDE" EQUIPPED VANS
*MODERN PACKING METHODS
*PALLETIZED - VAULT STORAGE
*"ACCREDITED" PERSONNEL
*FREE ESTIMATES - NO OBLIGATION
CALL 682-1372
AERO - MAYFLOWER
LONG - DISTANCE MOVING AGENCY
McLAUGHLIN MOVING & STORAGE
P. F. BEGLEY COMPANY
P. O. Box 443 Lawrence, Mass.
PACKING - STORAGE - LOCAL & LONG DISTANCE MOVING

ENJOY THE BEST
IN RADIO AND RECORDINGS
• When we do the repairing you hear the difference
• Top service at low cost
SINCE 1925
COMMUNITY
RADIO & HI-FI SERVICE
NEWBURY ST LAWRENCE
TEL 682-9048

AT THE CHURCHES

St. Augustine's Church
Rev. Kenneth J. Kennedy, O.S.A.
Pastor

SATURDAY - Evening Masses - 4 and 5:30 p.m.
Eves of Holydays - 5:30 and 7 p.m.
SUNDAY - Masses - 7, 8:45, 10, 11:15 and 12:30.
Holydays Masses: 7, 8, 10:30, 5:30 and 7 p.m.
First Friday Masses: 7, 8, 10:30, and 5:30 p.m.
Weekday Masses: 8 a.m. and 5:30 p.m.
Confessions: Saturdays and Eves of Holydays and First Fridays: 5 to 5:30 and 7:30 to 8:30 p.m.
Baptisms: Sunday afternoon at 2 p.m. by appointment - followed by blessing of mothers.

St. Joseph's Church
(Ballardvale)

SUNDAY: Masses - 9, 10:15 and 11:30 a.m. Confessions heard before Mass. Holyday Mass 9 a.m.

St. Robert Bellarmine Church
Rev. William J. Fitzgerald

SATURDAY: Evening Mass 5 p.m.
SUNDAY: Masses; 7, 9, and 11:30 a.m.

Faith Lutheran Church
360 South Main St.
Rev. Donald B. Myrom, Pastor

SUNDAY: 9:30 a.m. Worship Service, nursery.

Temple Emanuel
483 Lowell St., Lawrence
Rabbi Harry A. Roth
Cantor Irving Shuman

FRIDAY: 8:15 p.m.
SATURDAY: 9 a.m. and 10:30 a.m.

Andover Bible Chapel
266 Lowell Street

SUNDAY: 9:15 a.m. Communion Service; 11 a.m. Morning Service and Sunday School; 7 p.m. Evening Service. Nursery available.

First Church of Christ Scientist
278 North Main Street

SUNDAY: 10:30 a.m. Sunday School; Nursery available; Church Service. Subject of lesson sermon: "Mind." Evening services every first and third Sunday at 7 p.m. Wednesday: 8 p.m. Testimony Meeting.

South Church
(United Church of Christ)
Rev. J. Everett Bodge

SUNDAY: 9:30 a.m. Union Services at Andover Baptist Church.

Christ Church
(Episcopal)
Rev. J. Edison Pike, Rector

SUNDAY: 8 a.m. Holy Communion; 10 a.m. Morning Prayer and Sermon.

Andover Baptist Church
Rev. Earl Robinson, Pastor

SUNDAY: 9:30 a.m. Summer union service here with sermon by the pastor on "The Reality of Sin," second in a series on the three great themes of Colonial preaching which influenced our nation and are still valid today. Nursery care for children from infants to age 6.

West Parish Church
(United Church of Christ)
Rev. Norman E. Dubie, Sr.

SUNDAY: 9 a.m. Morning Service of Worship (In the Chapel in the Cemetery)

At School

Assessor William H. Russell recently participated in the annual Assessors school held at the University of Massachusetts, Amherst.

On Dean's List

Stephen R. Pope of 41 Cheever Circle, a second semester architecture major, has been named to the Dean's list at Illinois Institute of Technology for the second semester, 1970-71.

Membership on the IIT Dean's list is restricted to students who have achieved a grade point average of from 3.0 to 4.0 (the highest possible) during the semester.

Subscribe to the TOWNSMAN

DYSON
PIANOS — ORGANS
New Spinet Piano or Organ
In Walnut Finish - $495
TELS: 453-3824 or 686-5829

The Designer's Workshop

12 Post Office Avenue
Andover
Open Every Day 'til 6:30
Fridays 'til 9

Decorative Accessories
Lamps
Unusual Gifts

475-9593 or 475-5250

Births...

PARTRIDGE - A daughter, Caroline Fraser, at Overlook Hospital, Summit, N.J., Aug. 11 to Mr. and Mrs. David Trott Partridge. Grandparents are Mr. and Mrs. Coleman Burke of Short Hills, N.J. and Mr. and Mrs. Walter H. Partridge of Andover.

TUCKER - A son, Jason Matthew, Saturday, Aug. 14, at Lawrence General hospital to Mr. and Mrs. Barry Tucker, 88 Woburn St. The mother was Jo Ann Joyce.

GOODWIN - A daughter, Diane Frances, Sunday, Aug. 15, at Lawrence General hospital to Mr. and Mrs. Harry Goodwin, 108 Greenwood Road. The mother was Dolores Palerma.

KATIS - A daughter, Friday, Aug. 13, at Hale hospital, Haverhill to Mr. and Mrs. Richard Katis, 1 Twinbrook Circle.

WILMER - A son, Henry Bind, Thursday, Aug. 12, at Lawrence General hospital to Mr. and Mrs. Henry Wilmer, Phillips Academy. The mother was Susan Hopkins.

McLARNEY - A daughter, Tuesday, Aug. 10, at Lawrence General hospital to Mr. and Mrs. Cornelius McLarney, 23 Kirkland Drive. The mother was Barbara Keenan.

TILE
Carpets
Linoleum
WALL to WALL Carpeting
ALL MAKES
FREE ESTIMATES
LAWRENCE Floor Covering
239 BROADWAY
Lawrence 683-3791

INDOOR TENNIS ANYONE?

CEDARDALE

931 Boston Road, Ward Hill, Mass.
(Next To DiBurro's Restaurant)

This Area's Only Indoor Tennis & Health Club Is Now Completed and Open.

Open Membership Invited

• ADVANTAGE — The advantage is yours and your family's. Cedardale was designed with the family in mind. Here's your chance to play tennis all year 'round with your family.

• LOVE — You'll love all the facilities available to you at Cedardale. Exercise equipment, Sauna baths, locker rooms, hair dryers, dressing & shower rooms and steam rooms are among the many conveniences provided.

• DEUCE — Your family and friends will have a deuce of a time with all the events & activities to be scheduled. There's a wonderful program including tennis instruction, clinic and group instructions, teenage mixed doubles and related parties.

For Further Information Call 373-9222

IF YOU ARE INTERESTED IN WINTER-TIME ACTIVITIES WITH THE FAMILY CLIP OUT THE COUPON BELOW AND MAIL TO:
P. O. BOX 16, WARD HILL, MASS.
Next To DiBurro's Restaurant

Please Send Me More Information About Cedardale Indoor Tennis & Health Club
NAME .....
ADDRESS .....
TELEPHONE EV-1

Editorial Comment

Garbage

Bids on the pickup of garbage in the community, received this past week by the town manager, make it mandatory for a complete study of this type of service.

The new contract, which will be for a one year basis, will more than likely be awarded to the present contractor at his bid price of $75,000. He was the lone bidder, despite other contractors having obtained specifications.

The new contract will be $35,000 more than the previous cost of municipal garbage collection.

We do not quarrel with Mr. Nabydoski on his service or his submitted bid for continuation of the existing municipal service in the light of increased costs.

Also to be recognized is the need for proper disposal of food wastes.

How best to accomplish the latter, on an economic plateau seems to be the question.

Already under study is the proposition of overall municipal trash and garbage collection, as exists in other communities.

Andover residents must now use private contractors for trash or refuse pickup.

Under study, with the necessity of finding a new sanitary disposal site, is the possibility of combined pickup.

The study predicated the calling of bids for a one-year contract on garbage collection rather than the three-year period previously negotiated.

Disposal problems are becoming greater for all municipalities.

It is a fact of life that solving of the problems will be costly.

But, close scrutiny of alternatives, should be underway already with regard to how best to continue necessary services.

As for the garbage collection, this service is now reaching outlandish costs.

Among considerations to be given such service, is how much utlization it receives.

Many homes in the community, we believe, dispose of much of their food wastes through sink disposal systems.

Thus, like the family who sends its children to private schools, yet pays taxes for public education, a taxpayer may be paying double for municipal offerings not used.

A foolhardy suggestion that the town supply all homes with disposal units may be an exaggeration of the economic point of the problem, but one which points up the severity of increasing municipal costs.

Garbage collection, at its proposed annual cost for the coming year approaches $1 of the tax rate.

Before another year goes by and the contract again negotiated through public bidding, we would hope that a complete evaluation of the waste disposal problem will be resolved.

An almost double the annual cost in a year's time warrants immediate action.

Sites

Andover is currently in a dilemma over sites.

The housing authority is seeking a site for a new housing project for the town's senior citizens.

A committee seeking a new location for a sanitary landfill operation is also seeking a location for its activity, something which will be needed very soon, due to the present dump site nearing capacity.

Both cases involve a similar attitude of those within proximity of proposed locations, that of the need and desire of such services being found exemplary, but not in the backyard of neighborhoods being examined.

Doubtless both matters will ultimately be resolved to the liking of the majority of the citizens.

In the case of the housing authority, there is already sufficient objection to their proposed use of Carmel Woods as an elderly housing site to warrant their examination of alternatives.

As for the dump site, certainly nobody would welcome a dump in their back yard, but a dump is not a dump anymore.

Proper care and maintenance of a sanitary disposal site can make a refuse disposal area somewhat acceptable. Traffic and other problems, we are sure, will be resolved, before a site is proposed for town meeting consideration.

In both cases, we trust, the town's planning board will be requested to be of service to insure that ultimate use of town land is in keeping with the character of the town.

Too often, the planners have been bypassed.

The members of the planning board, have demonstrated a willingness to properly plan for the town's future development. Their recommendations do not always meet with public approval, but their thoughts, resulting from countless volunteer hours of consideration plus examination by professional consultants on occasion, should provide proper guidelines.

Particularly needed in the consideration of a new sanitary disposal site selection is the planning board thoughts, since such an undertaking will be a municipal service area which ultimately will revert to public use as conservation, recreation properties or for some other purpose.

With proper planning, we feel that sites for the elderly housing and the sanitary disposal site can be blended into the community development with a minimum of problems and to the satisfaction of all.

* * * * *

Some nursery rhymes mean little to modern kiddies. For instance, there was a time when 'the cow jumped over the moon' would have brought wide-eyed wonder. The modern youngster would probably ask where she blasted off from.

Off The Top Of The Desk

From time to time, there have been comments here concerning what might be classified as a pet peeve, namely the 'freedom' accorded shopping carts in parking lots.

From an out-of-town newspaper recently came information relative to shopping carts allowed to stray in parking lots causing damage to vehicles and often being damaged themselves.

The articles also dealt with theft of the carts.

Cost of the shopping conveyance averages $40 and theft or loss through damage results in the passing of the cost of replacement onto the shoppers, in most cases, the item noted.

That should curb some of the apathy and thievery of the shopping carts, we hope.

•

A late night television program this week had some commentary regarding vaudevillian activity of some years past.

Among the acts mentioned was Willie West and McGinty, a group of bumbling builders.

The hope was expressed that the act had been captured on film at one time or another.

We can recall the act at the Lawrence Stadium one summer. It was a hilarious performance of men building a house, with the comedy requiring split-second timing having great appeal. We, too, hope that it was captured on film to be viewed again sometime.

•

A stump chipper can certainly reduce the largest of limbs and some stumps to chips in short order.

A mammoth chipper in operation at the sanitary disposal site last week made short work of an accumulation of logs, limbs and stumps and now the town has a sufficient quantity of ground cover to last for a while.

Tree workers around town also use the chipper machine on a smaller scale. The rapidity with which a limb is reduced can be determined by the split-second whir of the elongated chunk of wood passing through the machinery.

The machine is certainly proving its worth, not only as a space saver for dumps, but providing the chips for cover material as well.

Storm warnings, often causing preparation for the worst, are often looked upon with disapproval if the ferocity of mother nature does not strike as anticipated.

Such was the case a week ago Wednesday when tornado warnings were issued.

Many persons noted the following day that we never seem to get a storm when such advance warnings are given.

The weather bureau issues such advisories in order to afford people a chance to prepare.

Wonder what the reaction would be and often is, when sneak storms rake damage to property and curtail power.

The old adage, forewarned is forearmed, we think, remains the best policy.

•

The traffic jam resulting from the opening of the new Schaefer Stadium for the Patriots in Foxboro certainly has resulted in sufficient comment from all angles.

We shall refrain from further comment, except to note that some Andover residents arrived home late from the game and one Andover resident had the bulk of the headache of moving the traffic among his responsibilities.

Sgt. Arthur Jowett of the state police, was on duty at the Foxboro barracks through the seemingly endless hours of traffic headaches.

A Poston sportswriter who had abandoned his car and walked to the stadium and asked Sgt. Jowett if he knew where he might find his vehicle, to which came the reply that it had been towed to Bimbo's garage. The writer had the precarious problem of advising his wife he would be late arriving home from Bimbo's.

•

A Manchester, N.H. official is working on the solution of the solid waste disposal problem.

The city engineer, Bernard Reen, reports a plan to recycle solid wastes and apply the byproducts to grow mushrooms.

The plan, he feels, would not only provide financial reward, but extend the life of the municipal dump.

But just how many mushrooms can be consumed?

Down the Years with The Townsman

75 Years Ago - August, 1896

Town Clerk Marland reports that since he has handed over the list of unlicensed dogs to the police chief, 90 owners have paid up, leaving 50 canines perilously without license.

John Pearson, the crack cricket player, was pleasantly surprised by his teammates who presented him with a gift at his home, prior to his departure for England. His co-workers at Marland Mill also presented him with a diamond pin.

During the short but severe storm Wednesday, West Parish church was hit by lightning. Little damage was done, however, as the lightning rod carried the fluid down the middle of the church.

Last Saturday a swarm of bees stung a horse attached to Hodges Laundry carriage, sending the animal scampering down School street.

Some of the departments at Tyer Rubber and workers on roads and in cellar building are sent home due to the severe heat and humidity.

50 Years Ago - August, 1921

Tax rate increases $2 making 1921 levy $26.50 per thousand. Real estate valued at $8,642,575.

Employees of First National Bank of Boston are guests of President and Mrs. Alfred Ripley of Phillips Academy at outing held on the campus.

Police officer placed at North Main and Harding streets to regulate traffic, materially cut down the speed of vehicles there. The practice will continue for the remainder of the season.

The assessors list of polls for 1921 is now available in limited quantity at town hall. The book is double the size of a year ago due to the listing of women eligible to vote.

A fishing trip is being organized to be held in Ipswich. Those wishing to attend should make reservations at the Central fire station. The group will leave Andover by motor car for the trip.

25 Years Ago - August, 1946

William H. Harding, a graduate, will be among the new instructors at Phillips Academy this year. He will be assigned to the English department.

Schools to open on Sept. 9, instead of Sept. 4 as in other communities, in order to give teachers who instructed veterans in the summer school, a short vacation.

Reeve Chipman Travel Agency, Morton street, announces reservations for first peace time sailing of Queen Elizabeth now available.

American Legion Post 8 to participate in state convention in Lowell. Regular buses will be run from Shawsheen square to Lowell all three days of the weekend for the convenience of local people.

Muggy, humid weather proves ideal for annual swimming races at Pomps pond.

10 Years Ago - August, 1961

Plans to be presented to the selectmen this week for the construction of a demonstration fallout shelter in the municipal parking lot.

Huge earthmovers hauling gravel for construction of Route 495, ties up traffic in both directions on Route 93. Machinery has free path moving over the expressway.

Champy Construction Co. of Lawrence awarded contract to build new school on Lovejoy road on its bid of $726,595.

A group of 11 students from France enjoying stay in Andover as part of Experiment in International Living.

High street may be resurfaced this year, from the Chapter 90 account, if sufficient funds remain after the reconstruction of Dascomb road.

Those who fly into a rage may be headed for a bumpy landing. Prolonged tensions affect your circulatory system, blood pressure and could result in heart disease. Everyone must learn to deal with stress because no one is immune from pressure says the Massachusetts Medical Society.

Wha Reac

To the Editor of th
Regarding you
(August 5) about b
gnat straining an
lowing! You've sho
to such plagues as
desecrating neigh
their piston-drive
playthings, been
the shattering of
by mobile buzz saw
about packs of roan
urged more parkin
might accommodate
machines in town.
such diffidence tow
the commonweal,
to see that you hav
something to cam
And what is the
crusade? Why
bicycles!
What colossal
really your idea of
telling the kids to k
off sidewalks? Do y
that of all possib
on this planet, w
should worry about
dash. All bicycle-c
since the bicycle's
hardly approximate
weekend's motorize
the Greater Lawren
Not to mention other
parisons concerning
via chemical and n
In short, if you a
bikes on sidewalks,
positively hysterical
of crossing any stre
Rather than scold
should chide thei
creating the conditi
them to take such
rather than voice ala
less cyclist, you
fervent thanks that
at the moment, one le
setts motorist on
most desireable tra
sane standards. A
pray that more join
sidewalks.
I thus invite yo
enlightened minority
editorial power to pi
your own size. Or,
point, pick on so
actually does threat
tive well being.
shortage of suit
Bicycles indeed!

41

(Editor's Note:
editorially commente
cycles and other ve
past. We have als
encouraged bicycling
occasions, but emp
'cycling. Bicycles c
be operated on sidew

To the Editor of the
Concerning the
Musgrove Building
surroundings, one m
a decided change f
dumpy place it has
past 30 years. Cong
the new owners of all
The outlook is magn
pavement on Post O
has opened up the
for safety's sake.
Urban Renewal plan,
overhauling of And
citizens refused U.S.

CAN YOU
HEALED BY
READING A B
The impact of the Ch
ence textbook is a re
perience that actuall
thought. In turn this b
ing as the experienc
people illustrate on thi
Broadcast this week
stations including:
SUNDAY
10:15 A.M.
1400KC LO
the TRUTH
that HEA
A Christian Science rad

What Our Readers Say

To the Editor of the TOWNSMAN:

Regarding your editorial (August 5) about bikes, shades of gnat straining and camel swallowing! You've shown indifference to such plagues as motor maniacs desecrating neighborhoods with their piston-driven two-wheeled playthings, been neutral toward the shattering of winter fastness by mobile buzz saws, said nothing about packs of roaming mutts, and urged more parking lots than we might accommodate yet more smog machines in town. In the face of such diffidence toward threats to the commonweal, it is startling to see that you have finally found something to campaign against. And what is the object of this crusade? Why of course, bicycles!

What colossal gall. Is this really your idea of civic service, telling the kids to keep their bikes off sidewalks? Do you really think that of all possible calamities on this planet, we pedestrians should worry about bikes? Balderdash. All bicycle-caused injuries since the bicycle's invention could hardly approximate any ordinary weekend's motorized carnage in the Greater Lawrence Area alone. Not to mention other obvious comparisons concerning threats to life via chemical and noise pollution. In short, if you are scared by bikes on sidewalks, you should be positively hysterical at the thought of crossing any street in the area. Rather than scold the kids, you should chide their elders for creating the conditions that cause them to take such refuge. And rather than voice alarm at a reckless cyclist, you should give fervent thanks that he represents, at the moment, one less Massachusetts motorist on the road. A most desireable tradeoff by any sane standards. And you should pray that more join him even on sidewalks.

I thus invite you to join the enlightened minority and use your editorial power to pick on someone your own size. Or, more to the point, pick on something that actually does threaten our collective well being. There's no shortage of suitable topics. Bicycles indeed!

W. Benson
41 Lovejoy Road

(Editor's Note: We have editorially commented on motorcycles and other vehicles in the past. We have also continually encouraged bicycling on numerous occasions, but emphasized safe 'cycling. Bicycles cannot lawfully be operated on sidewalks.)

To the Editor of the TOWNSMAN:

Concerning the improved Musgrove Building and its surroundings, one must say it is a decided change from the old dumpy place it has been for the past 30 years. Congratulations to the new owners of all the property. The outlook is magnificent. The pavement on Post Office Avenue has opened up the thoroughfare for safety's sake. The old time Urban Renewal plan, had an overall overhauling of Andover but the citizens refused U.S. Government aid. We did pay $80,000.00 for a lot of plans and etc. but it was a good lesson learned. Keep U.S. Government out of our local affairs. The Musgrove development proves the point.

Another spot needs the same treatment and that's the property in back of Park and Main Sts. It's awful and a hazard to public safety. So look and see for yourself members of Health and Ecology and pollution, and whatever.

It would be an improvement much desired to have the same treatment as Post Office Avenue did, and by the way, let's keep Carmel Woods as it is, nice and woodsey and a good home for nature's animals, and no harm will be done to the beauty of Andover.

There are many spots more available than the woods for a home, such as on Chestnut St. there are a few lots, that could be a good home for any golden ager. Go look at the comfortable golden age home on Union St., South Lawrence. The best of its kind anywhere. Everything so handy for the slow of pace. Keep walking at a minimum for our old friends. Isn't it an oddity. Here, we in Andover, talking about more homes for our elders and what are we told a V.I.P. from the State House, must make the decision for us. It's ironic, we pay and they play with our town's folks ideas.

Another thing that the boys of Beacon Hill did for us. The fine of $25, if one is caught coming from N.H. with a bottle of liquor or a case of beer. The only way as I see it, to offset this bit of piracy is to go all out for a State Liquor Sale as it is in N.H. It is one more reason why we should have a voice in government. We hear a lot about Tax Bills, but never a word about the $25 import tax on a bottle of liquor or a case of beer. They are a clever lot. When it comes to diplomacy about self pay raises and those glorious trips to South America and we pay the bill, for our tired law makers.

Robert V. Deyermond
91 Elm Street

Utilities

The selectmen have granted permission to utility companies for street excavations for work already performed in emergencies and for contemplated installations.

The Lawrence Gas Co. has received permission to excavate for services on Carmel Road, Kensington Street, Pine Street, Coolidge Road, William Street, Andover Street, Elm Street, Highland Road, Poor Street and Central Street and Reservation Road.

New pole location grants were given to the Massachusetts Electric Company for Dunbarton Street and four locations on Tucker Road.

Joseph Grillo

Corporation Names Grillo As Manager

The appointments of Joseph Grillo as New England Regional Sales Manager and Fred Simon as technical sales representative for Argus Chemical Corporation, a wholly-owned subsidiary of Witco Chemical Corporation, at its newly established office in Quincy, have been announced by the company.

Both Mr. Grillo and Mr. Simon assume their new sales positions at the Quincy office immediately, according to Argus which makes Mark heat stabilizers, Drapex plasticizers, and other additive products used in plastics compounding and processing.

Mr. Grillo, who joined Argus five years ago, is former northeast district manager. A member of the Society of Plastics Engineers, he majored in biology at the University of Miami. He will reside with his wife and three children at a recently purchased home on Rennie Drive.

Argus has opened its office at 1245 Hancock St. in Quincy to provide closer and more efficient sales and technical service to customers in the New England area.

Electric Bill Increase Delayed

Massachusetts Electric Company stated Monday that as a result of the President's Executive Order freezing wages and prices, the company was refraining from billing scheduled increases to customers until a detailed study could be made of the Order and its effect on regulated industries.

WALLPAPER!
SAVE UP TO 50%
COLE'S
PAINT & HARDWARE
10 MAIN ST. — 475-1156

JIM LOSCUTOFF'S
BASKETBALL CLINIC
At Camp Evergreen
AUGUST 23rd to 27th
9:30 A.M. to 3:30 P.M.
BOYS - AGES 11 to 19
Learn Basketball From The Best
• – FUNDAMENTALS
• – DEMONSTRATIONS
• – LECTURES
• – MOVIES
• – SWIMMING
• – GUEST APPEARANCES BY NBA STARS
For Further Information Contact Jim Loscutoff
CAMP EVERGREEN
166 JENKINS ROAD ANDOVER
475-2502

PHINNEY'S
TELEVISION, INC.
Complete Selection Of
CLASSICAL ALBUMS
RED SEAL — MASTERWORKS
GOLD SEAL — DEUTSCHE
GRAMMOPHON — ANGEL
27 BARNARD ST. 475-1175
DAILY 9 to 5:30; FRI. 9 to 9

15% OFF

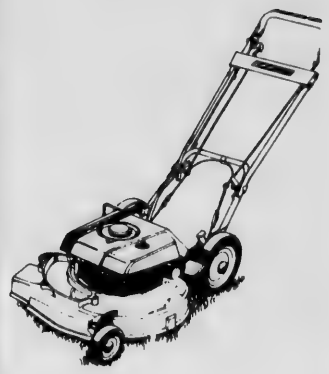

Special August Sale At Larkin's On All Walk Behind Lawn-mowers In Stock
USE YOUR BANKAMERICARD OR MASTER CHARGE
LARKIN LAWNMOWER
3 Washington St. Rte.62
North Reading 4-4100

CAN YOU BE HEALED BY JUST READING A BOOK?
The impact of the Christian Science textbook is a religious experience that actually changes thought. In turn this brings healing as the experiences of four people illustrate on this program.
Broadcast this week over many stations including:
SUNDAY
10:15 A.M. WLLH
1400KC LOWELL
the TRUTH that HEALS
A Christian Science radio series

CAMPUS APPROVED! CAMPUS PRICED!
University Club
by Bostonian
Come see our new selection of "beefed up" university styled, traditional moccasins with genuine handsewn front seams. Campus approved and campus priced. Designed to bring you many semesters of long, comfortable wear. Several styles and colors to choose from.

$20.95
Boys' Sizes $14.50

Elander & Swanton
INCORPORATED
FAMILY SHOE DEPARTMENT

Marriage Intentions

The following marriage intentions have been filed at the town clerk's office:

Raymond E. Carey, III, 38 Lancaster Ave., Revere and Dianne Lynn Chalifour, 286 South Main St.

Andrew H. Shapiro, 2 Theodore Ave., and Deborah M. Giacomazzi, 9 Amberwood Drive, Winchester.

Michael H. Maynard, 3 Tanglewood St. and Elisabeth M. Dawicki, 16 Rocky Hill Road.

Richard W. Redick, Jr., 1537 Bay St., Saginaw, Mich. and Susan L. Fisk, 24 Fox Hill Road.

Robert J. Finnegan, 6 Wilson St., Haverhill and Karen A. Deneu, 40 Chandler Road.

Salvatore M. Vaccaro, 63 Andover St., and Gail Jenkins, 52 Hidden Road.

Circus Performance To Benefit Hope

Circus Extraordinaire, featuring Gwen and Janine Koller who attend Pike school, will be presented Monday, Aug. 23, at 2 p.m. at the home of Dr. and Mrs. White, Chestnut St., Lynnfield.

Chairman of the event is Nancy Baker.

Proceeds will benefit Hope, the floating hospital.

Subscribe to the TOWNSMAN

ANDOVER Beverage Mart
On The Municipal Parking Space
Imported & Domestic
BEERS - WINES and LIQUORS
FREE DELIVERY 475-8311
Fred Yunggebauer, Mgr.

Haircutting by MICHAEL
BEAUTY & WIG SALON
40 Main St. – 475-7072

LAST TWO WEEKS
COATS* BEAUTIFULLY CLEANED AND FINISHED ! 99c
Does not include leather, suede or fur-trimmed coats
*Sale price applies if picked up within 7 days
Anton's CLEANERS

LANE-ALLEN
FUNERAL HOME
68 PARK ST. ANDOVER
TEL. 475-1516
FREDERICK E. ALLEN & SON
FUNERAL DIRECTORS
Serving Greater Lawrence, Methuen, Andover, North Andover, and Salem, N. H.

Antique Cars On Display In Reading

They are coming -- those antique cars Saturday, Aug. 28 from 2 to 4 p.m. to the Parker Tavern, 103 Washington St., just south of the railroad station in Reading. The meet is presented by the Klaxon Antique Auto Club, Inc. of Dracut, "Whity" Graham of Burlington, president. It is a family club, proud of its authentic shiny, functioning Fords, both T and A, Franklins, Durands, Buicks and all the rest. These treasures with their brass polished and glass gleaming, will be lined up on the lawn in front of the 1694 saltbox house, for your admiration and nostalgia. The owners will be on hand happily to answer questions about their club, their meets, and their cars.

Something else has been added - an antique Reading fire engine. It is the 1934 Seagrave No. 1 with a left hand drive, unusual for the period. It has a 6 cylinder continental engine and can pump 1000 gallons a minute. Chief Donald C. Mitchell is pleased to have it on hand with a firefighter to explain its workings to the fans.

This is one in a series of special exhibitions sponsored by the Reading Antiquarian Society, Mrs. Philip R. White, Jr. president, and the first to be shown out-of-doors. The Society itself owns no cars but is pleased to sponsor the meet Aug. 28 as cars such as these, have been passing through town on Main St., (2 blocks away) now Route 28, for well over half a century. Doctors and affluent businessmen were the first to sport these locally, even going to the big shows in New York City to see what all the talk was about.

Robert Smith, past president of the club, is in charge of the local arrangements.

After the guests have toured the cars, Mr. and Mrs. Charles Cacciola, resident custodians, plan to show the guests the Parker Tavern, a house-museum. Like the automobiles, the furnishings show changing fashions and new approaches to efficiency but for over two centuries, instead of just during the 20th century.

Mrs. Wayne G. Fall

Fall - Nangle

St. Augustine's church, Andover, was the setting of the August 7 nuptials uniting Miss Ellen W. Nangle, 3 Ayer St., and Mr. Wayne G. Fall, son of Mrs. Mary A. Fall, 11 Birch St., Lynn, in marriage.

Rev. Kenneth T. Kennedy, O.S.A., officiated.

The bride escorted to the altar by her father wore an A-line gown of pure silk embroidered organza with long puffed sleeves, high neckline and a long matching train. Her cathedral length mantilla trimmed in lace and ribbon was attached to a Camelot headpiece. She carried a bouquet of white and pink roses with baby breath ivy.

Attending her sister as maid of honor was Miss Rita Ann Nangle. Serving as bridesmaids were Miss Pamela Pawlik, Miss Joanne Clifford, Miss Mary Lou Nangle, cousin of the bride, and Mrs. Roy Carlow.

Performing the duties of best man was Carl P. Fall, brother of the bridegroom. Ushering the guests were Thomas Donato, David Mancinelli, William Southwick, cousin of the bridegroom, and Douglas T. Nangle, brother of the bride.

The bride is a graduate of Andover High school and a cum laude graduate of Salem State College. She is presently a candidate studying for her master's degree in guidance and a teacher in the Haverhill public school system.

The bridegroom is a U.S. Air Force veteran and a graduate of Lynn English High school. He is enrolled in the College of Criminal Justice of Northeastern University. He is presently employed by the Haverhill Police Department.

After a wedding trip to Stowe, Vt., the couple will reside in Bradford.

Botulism Fatal

The same little beastie that ruined a soup canning company now has invaded some New England ponds.

It is the bacteria that causes botulism. Potulism toxins kill ducks as efficiently as they kill humans who eat contaminated cold vichyssoise.

In one pond in Massachusetts, 20 ducks died overnight. Since the demise was a mystery, the duck carcasses were examined by a pathologist who discovered the presence of botulism. The ducks had shown listlessness. They had difficulty holding up their heads. Then their leg movements indicated some paralysis. The sequence of events moved swiftly, within 36 hours.

Bolulism is comparatively rare in eastern ponds. It occurs more commonly in the West, Utah being rather famous for outbreaks among waterfowl. In the West, the disease commonly occurs in alkali ponds. Laboratory experiments, however, indicate that the bacteria of botulism prefers to live in acid conditions. Most New England ponds are acid.

HATE HOUSEWORK?
Let us take care of your complete Cleaning Chores — floors, walls, bathrooms, stoves, refrigerators, vacuuming
Dependable Cleaning Service
475-4967

TEXACO
S&H GREEN STAMPS
MORE PULLING POWER
VILLAGE ANNEX TEXACO
14 NO. MAIN ST. – ANDOVER
QUALITY • SERVICE • SAVINGS

Andover's ONLY Shoe Repair Shop
* All work done on the premises
* Complete line of shoe accessories
D'Amore Shoe Repair
Tony D'Amore
Craftsman
20 Essex St. Andover

Cross Coal Co.
EST. 1864
FUEL AND RANGE OIL

Wine Wisdom by Jim Burliss

WINE COOKING WITHOUT RECIPE

It is astonishing how wine can enhance the flavor of foods. If you have the urge to season with wine but, alas, there is no recipe available, here are some general guidelines.

Use the wine that is the natural partner for the food you are seasoning. Add Burgundy to the beef stew or hamburger mixture, poach the fish in Rhine wine, pour Port or Muscatel over the fruit compote. There are some famous exceptions, but not many, to the custom of cooking red wines with red meats, white wine with white meats. Red wine is used with chicken in the famous cacciatore.

Keep these "no-recipe" proportions in mind: 1 tablespoon of wine per cup of sauce or soup; 1/4 cup wine to season braised meats for 4 people; 1/2 cup wine for a beef stew; and as much as 2 cups wine for a marinade or to baste a ham or roast during cooking.

You are invited to send in any questions on the subject of wine or spirits and I'll be happy to answer them personally or in print. Our way of saying "Thank you" is by always offering you the finest quality of wines and spirits and the very best values and service at DEN ROCK LIQUOR MART, No. Andover Mall (Route 114). Tel. 683-2216.

Beaulieu Vineyards · Charles Krug · Almenden · Paul Masson · Louis M. Martini · Wente Bros. · Robert Mondavi Winery

Printing OF DISTINCTION
The Andover Townsman
For Your Printing Needs
CALL 475-1943

SENIOR CAMPE
pesaukee, N. H.,
Hansen, water ski
Robin Brandt and
Johnson, Andrea
Nokomis has 143
the camping servi

W. Kenneth Wei

Appointed Loan Office For Bank

Middlesex Bank
appointment of
Weidman, Jr. as Con
Officer in charge o
Lowell area.

A graduate of
University, Mr. Weid
the American Institu
and joined Middlesex

He served in the
Lowell areas and
assignment was Loa
the Maynard area.

Mr. and Mrs. Weid
two children are
Andover.

Samuel Colt, firear
was born July 19, 181

COMPLETE WITH AL
CLEANING SYSTE
POOLS · FILTERS ·
ROBERTS POOL
Rte. 28 North Reading
Distributors And Bui
Residential & Comme

ng

Main St., (2 blocks
28, for well over
ctors and affluent
the first to sport
n going to the big
ork City to see
as about.
past president of
arge of the local

sts have toured
d Mrs. Charles
custodians, plan
sts the Parker
museum. Like
the furnishings
shions and new
iciency but for
, instead of just
tury.

n Fatal

e beastie that
anning company
me New England

ria that causes
ism toxins kill
tly as they kill
ntaminated cold

Massachusetts,
night. Since the
stery, the duck
examined by a
discovered the
sm. The ducks
ness. They had
up their heads.
ovements indi-
ysis. The se-
moved swiftly,

paratively rare
It occurs more
est, Utah being
utbreaks among
est, the disease
in alkali ponds.
nents, however,
cteria of botu-
in acid condi-
England ponds

TE
USEWORK?
us take care of
plete Cleaning
floors, walls,
rooms, stoves,
ors, vacuuming
e Cleaning
ce
475-4967

CO
NGS

Shop
air
Amore
an

o.

SENIOR CAMPERS and a staff member from Andover at Camp Nokomis on Lake Winnipesaukee, N. H., are, from left to right, front row, Laura Becker and Mary Washburn; Meri Hansen, water skiing instructor and counselor-in-training program assistant; Karen Caughey, Robin Brandt and Sally Francis. In the back row from left to right are Karen Weber, Kristin Johnson, Andrea Clifton, Michelle Wright, Joyce Abugov and Diane Hartman. Camp Nokomis has 143 campers under the supervision of 46 staff members, and is operated by the camping services department of the Lawrence YMCA.

W. Kenneth Weidman, Jr.

Appointed Loan Officer For Bank

Middlesex Bank announces the appointment of W. Kenneth Weidman, Jr. as Commercial Loan Officer in charge of the Greater Lowell area.

A graduate of Northeastern University, Mr. Weidman attended the American Institute of Banking and joined Middlesex Bank in 1963.

He served in the Reading and Lowell areas and prior to this assignment was Loan Officer for the Maynard area.

Mr. and Mrs. Weidman and their two children are residents of Andover.

Samuel Colt, firearms inventor, was born July 19, 1814.

Cash Balance Shows Drop

A $27.3 million drop in the state's cash balance for July, the first month of fiscal 1972, was noted today by State Treasurer Robert Q. Crane in his latest monthly financial report.

Treasurer Crane pointed out that the reduction in the Commonwealth's cash balance from $49.2 million in June to $21.9 million in July resulted when the month's $325.5 million receipts were $27.3 million less than July's $352.8 million disbursements.

The end of the first month of the new fiscal year found Massachusetts' bonded indebtedness at $1.742 billion, up $157 million from the August 1, 1970 bonded indebtedness of $1.025 billion, Treasurer Crane added.

Know where your children are going when they leave dressed in bathing suits and carrying towels. New and different swimming and diving spots might be a challenge but they might also be a hazard.

The U.S. Court of Appeals in Philadelphia has upheld the Labor Department's right to obtain more than $900,000 in back pay, including interest, for some 2,000 women employees of the Wheaton Glass Company in New Jersey. The money represents underpayment of wages to the women in violation of the Federal Equal Pay Act. The Act says that men and women doing substantially equal work under similar conditions in the same establishment must receive equal pay.

The Korean war armistice was signed July 27, 1953 in Panmunjon.

PIANO and ORGAN SERVICE CENTER
146 South Broadway, Lawrence
682-3417
INSTANT PIANO COURSE RECOMMENDED FOR ADULTS

FREE!
1200
GREEN STAMPS
TO ALL NEW HEATING OIL CUSTOMERS
CYR OIL CO.
100 WATER ST., LAWRENCE
683-2775

WOODWORTH MOTORS, Inc.
Shawsheen Square, Andover
CADILLAC TEL. 475-6200
CHEVROLET
FINAL CLEARANCE
'71 CHEVROLETS
DON'T LET MONEY KEEP US APART
CAPRICE
IMPALAS
WAGONS
MONTE CARLOS
CHEVELLES
CAMAROS
ALL MODELS AND COLORS
Available For Immediate Delivery
LET'S GET TOGETHER NOW

YOUR OWN PERSONAL INSURANCE MAN FOR:
HOME INSURANCE
Bernardin Insurance Agency, Inc.
15 CENTRAL STREET, ANDOVER, 01810 · TEL. 475-3414

VOLUME
IS THE NAME OF THE GAME
West Street Motors
LARGEST VOLUME DEALER
In Merrimack Valley
In Its Price Class *
* R. L. Polk Ratings include All Cars Except Ford & Chevrolet
GET OUR DEAL ON A
'71 OLDSMOBILE
METHUEN ← BROADWAY RTE. 28
West Street Motors
WEST ST.
OLDSMOBILE 134 OVER 45 YEARS OF RELIABILITY
OPEN TILL 9 P.M. — SAT. TILL 5 P.M. — 683-8775
HAVERHILL ST., RTE. 110
LOWELL ST.
ESSEX STREET, LAWRENCE

COMPLETE WITH AUTOMATIC CLEANING SYSTEM.

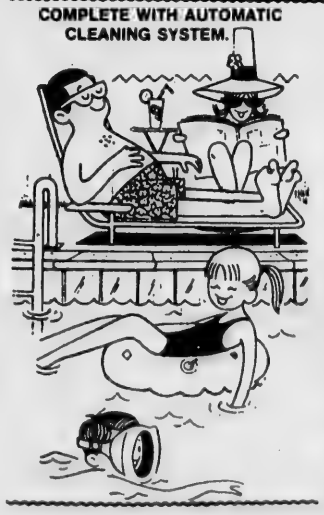

POOLS · FILTERS · CHEMICALS
ROBERTS POOL 'N' PATIO
Rte. 28 North Reading 664-4214
Distributors And Builders Of
Residential & Commercial Pools

TAYLOR TOPICS

Decisions . . . Decisions . . . Decisions
If you are car-hunting or even car-thinking, consider that our Pre-Owned Cars are eye-openers and take the mystery out of buying a good car. They are mostly trades we have taken before delivering a new Buick (many of them are from Andover) . . . most have been very well cared for. Additionally, we completely recondition them to produce a good, clean, sound automobile. See our wide selection before you get too deeply involved in Decisions . . . decisions . . . decisions . . .
PRE-OWNED CARS
FROM
TAYLOR
BUICK COMPANY, INC.
599 - 605 SO. UNION ST. LAWRENCE 683-9571

CARS OF THE WEEK

1964 CADILLAC Deville, 4 dr., Full power, air cond., immaculate. $995

1968 CHEVROLET Bel Air, 2 dr., 6 cyl., standard. 24,000 original miles. $1495

1967 CHEVROLET Bel Air Wagon. V-8, auto., P.S. $1295

1968 CHRYSLER Newport Convertible. V-8. auto., P.S. $1695

1968 FORD Mustang. V-8. 4 speed. Very clean. $1795

Clark Chrysler Plymouth
273 SO. UNION ST., LAWRENCE - 688-6053

Lawrence Temple Planning High Holy Days Observance

Robert Levinson, president of Temple Emanuel of Lawrence, 483 Lowell St., has announced that plans are now in full swing for the observance of the forthcoming High Holy Days.

Rosh Hashana will be observed Sept. 19 - 21 and Yom Kippur, Sept. 28 and 29.

It is with much pride that he announces the beginning of the second half century of service to the Jewish Community of the Greater Lawrence area. Temple Emanuel, which served approximately 50 families during the first High Holiday Services in 1920, will now be responding to the needs of approximately 400 families when the year 5732 will be ushered in.

Services will be under the direction of Rabbi Harry A. Roth who will be rounding his first decade of service to the Jewish Community. The Liturgy will once again be chanted by Temple Cantor, Irving Shuman, assisted by the temple choir, Francis Fine, Mrs. William Fire, Mrs. Paul Pemsler and William Flavin. They will be accompanied on the organ by Mrs. Joan Maynard.

Temple Emanuel, which is a member congregation of the Union of American Hebrew Congregations, is dedicated to the proposition that Judaism which is an on-going religion with the ability to adapt to current times, is made more beautiful through the adherence of some ancient religious rituals. The combination of religious understanding of the past, present and future continues to provide for the Temple membership a religious interpretation and religious service which is significant and beautiful.

Families interested in joining the congregation for the High Holidays are invited to call the Temple office.

Our aim is to PLEASE
For the best in SHOE REPAIR . . .
ONE-O-ONE SHOE REPAIR
AT SUPREME CLEANERS
SHAWSHEEN PLAZA

The first police force in America was formed in New Amsterdam on Aug. 12, 1658.

Sgt. Bascom Is Graduate

Master Sergeant Charles P. H. Bascom, son of Mrs. Catherine F. Bascom of 2 Elmwood Ave., Salem, N.H., has graduated from the Military Airlift Command's Noncommissioned Officer Academy at Norton AFB, Calif.

Sergeant Bascom, a training superintendent, received advanced military leadership and management training. He is being assigned to L. G. Hanscom Field.

The sergeant has completed a tour of duty in the Republic of Korea.

Sergeant Bascom's wife, Joan, is the daughter of Mr. and Mrs. John G. Barry of 32 Riverina Road.

Class Of '66 Plans Reunion

Andover High school, class of 1966 will hold their fifth year reunion Saturday, Sept. 11, at the Sheraton Rolling Green Motor Inn, Lowell street.

A social hour will be held from 5 to 6 p.m., preceding a dinner. Dancing will be from 8 p.m. to 1 a.m.

Further information may be obtained from either Carol Petrie or Mary Sanguedolce.

LABOR DAY IS RIGHT AROUND THE CORNER SEPTEMBER 6, 1971

PRE-LABOR DAY SALE

YES, LABOR DAY IS RIGHT AROUND THE CORNER . . . IN FACT . . . JUST 18 DAYS AWAY . . . AND . . . AS USUAL . . . YOU CAN DEPEND ON NASSAR FORD TO BE 18 DAYS AHEAD OF THE COMPETITION BY OFFERING USED CAR VALUES, THE LIKES OF WHICH YOU'VE NEVER SEEN BEFORE !!! CHECK OUR PRICES . . . CHECK OUR CARS . . . COMPARE . . . THEN COME SAVE . . . COME EARLY . . . THESE VALUES WON'T LAST LONG !!!!

1969 PLYMOUTH VAL. 4 Dr. 6 Cyl. $1395
1969 DODGE POLARA 4 Dr. H T 8 Cyl. A.T., Radio, P..S. $1695

1969 LTD COUNTRY SQUIRE 8 Cyl. A. T., Air Cond. REMAINER FACT. WARRANTY $2795
1968 GALAXIE CONV. 8 Cyl., Auto Trans. P.S. $995

1969 FAIRLANE 4 Dr., 8 Cyl. P.S. Radio $1500
1968 BUICK 2 Dr. H T 8 Cyl., A.T., Radio, P.S. $1795

1969 GALAXIE 4 Dr. H T, 8 Cyl., A.T. P.S., Air Cond. $1395
1968 IMPALA 2 Dr. H T 8 Cyl., Auto., Radio, P.S. $1595

COME EARLY - COME SAVE . . . . THESE VALUES WON'T LAST ! ! !

1967 LTD 2 Dr., 8 Cyl. Auto., P.S. $995
1967 FAIRLANE XL 2 Dr. H T, Auto. Trans. $1095

1967 MUSTANG 2 Dr., H T, 6 Cyl. Std. Radio $995
1966 GALAXIE 4 Dr. H.T, 8 Cyl., Air Cond. P.S. $495

1967 FAIRLANE WAGON 8 Cyl. Auto., Radio, P.S. $995
1966 BUICK SPECIAL 6 Cyl., A.T., Radio $595

66 PLY. 4 Dr. HT, 8 Cyl., A. T., P.S. $725

66 CHEV. CAPRICE S.W Excellent $1275

HAVE A REAL HAPPY HOLIDAY WEEK-END WITH ONE OF OUR PRE LABOR DAY SPECIALS . . . COME SEE. . . COME SAVE COME EARLY! ! ! !

65 BUICK WAGON 8 Cyl. A.T., P.S. $250

64 CHEV IMPALA CONV. $225

NASSAR
320 SOUTH BROADWAY
FORD Home Of The REAL BIG DEAL
LAWRENCE

scom

uate

geant Charles P. H. of Mrs. Catherine f 2 Elmwood Ave., has graduated from Airlift Command's oned Officer Aca- n AFB, Calif.

ascom, a training t, received advanced ership and manage- He is being assigned com Field.

nt has completed a in the Republic of

ascom's wife, Joan, r of Mr. and Mrs. ry of 32 Riverina

f '66

eunion

gh school, class of d their fifth year lay, Sept. 11, at the ng Green Motor Inn,

ur will be held from preceding a dinner. be from 8 p.m. to

rmation may be ob- ither Carol Petrie edolce.

1971

Y

LE

AXIE
Cyl., A.T.
d.
95

2 Dr. H T
Radio, P.S.
5

T!!!

ANE
8 Cyl.
, P.S.
5

PECIAL
Radio
5

64 CHEV
IMPALA
CONV.
$225

You're invited to look in on what we just got in on.

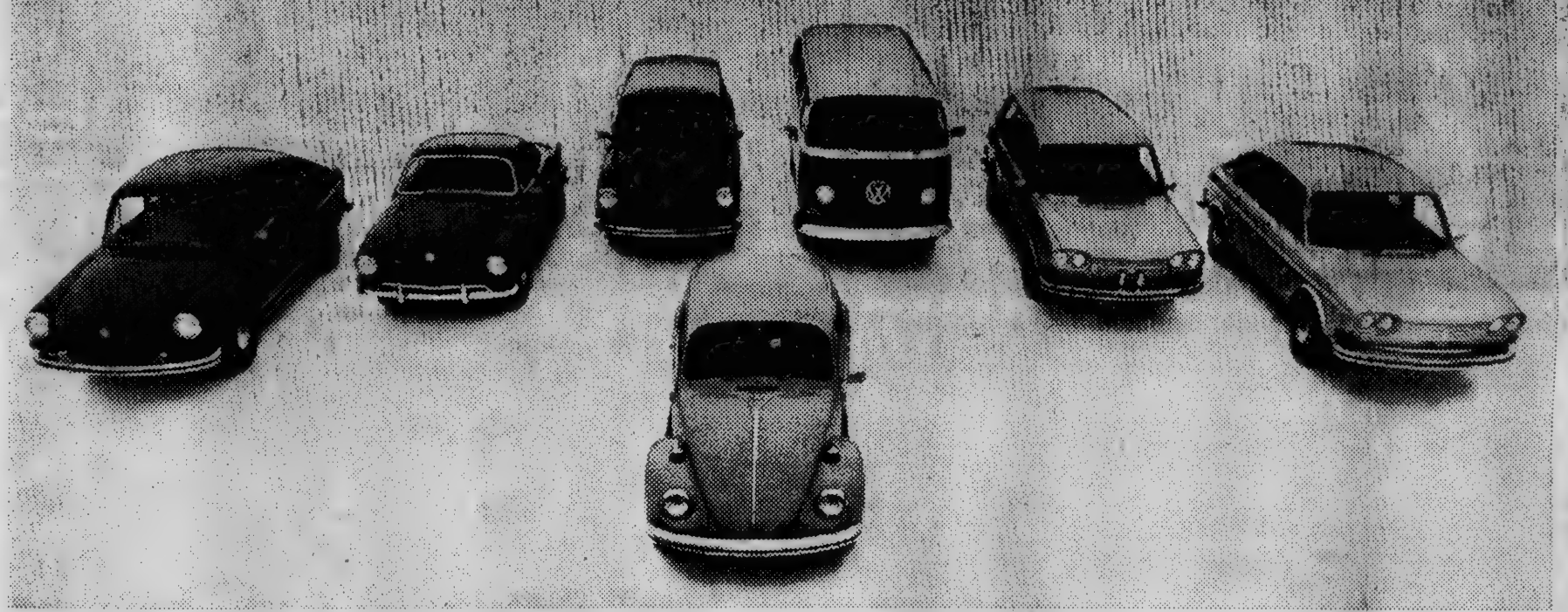

This may be short notice, but you're invited to our Grand Opening party this Thurs., Fri. & Sat., Aug. 19th, 20th & 21st.

Eat, drink and try to guess who the salesmen are. And bring the kids. There will be plenty of refreshments for everybody.

We just want you to enjoy yourself and take a good look around.

Look into our parts department. (There are genuine VW parts for virtually any VW on the road.)

Visit our diagnosis and service department.

(Our Volkswagen schooled diagnosticians can discover those small problems and our Volkswagen schooled mechanics can fix them, before the problems get too big.)

And, of course, look into our full line of VWs. (If one catches your fancy, we'll be happy to give you a test drive.)

But, if you don't get a chance to look into everything. Come again.

The party may be over, but the fun of driving could just be starting.

GALA OPEN HOUSE THIS THURS.
FRI. & SAT. AUG. 19th, 20th & 21st

SIGN UP FOR FREE BRUIN'S TICKETS

PARK-HEGARTY VOLKSWAGEN, INC.

(Formerly Harrison Park Corp.)

248 HAVERHILL ST., METHUEN, TEL. 685-3571

AUTHORIZED DEALER

© VOLKSWAGEN OF AMERICA, INC., 1971

STYLE OF THE MONTH

Permanents by MICHAEL
BEAUTY & WIG SALON
40 Main St. – 475-7072

Windows

(Continued from Page One)

low, others being high.

Two weeks ago several panes were shattered at West Junior high school. This past week, the damage was slight.

For the most part, the windows are replaced by the custodial staff. Some of the larger windows require private contractors.

A figure as to the cost of such damage was unavailable, since it has not as yet been totaled. Contract work and work done by the school custodians are kept separate as far as window replacement is concerned.

Still to be done, but not this year, is replacement of the window blocks in the gymnasium at the Doherty school.

Replacement of the blocks is costly, amounting to over $5 per block.

No money was budgeted this year Berberian said, since the question of whether or not a new facility would be provided was up in the air at budget time. The school proposal was rejected at town meeting. The broken blocks will remain in that condition apparently until another year and be provided for in the 1972 budget, since no funds are available for such work this year, Berberian said.

The majority of the broken blocks are on the Stowe school side of the building.

The breakage occurs on the exterior of the block, leaving a remaining interior side to enclose the building.

The destruction wrought by vandals is particularly noticeable in this location.

DOHERTY
INSURANCE
475-0260

Stepping Stone School
150 MIDDLESEX STREET, NORTH ANDOVER
Preschool Education
3-6 Year Olds
PROGRAM: 1. 9 A.M. - 12 NOON
2. 12:30 P.M. - 3 P.M.
REGISTER NOW for September, 1971
For more information - Call - 687-7911
or visit - Stepping Stone School

New Contract

(Continued from Page One)

conditions disclosed at this point, it is reported that the new contract provides for increased salaries, change in working hours and conditions and fringe benefits and holiday provisions.

For some time many communities have attempted to introduce a varying wage schedule for police and firefighters. Up until now, both departments have been maintained on the same level.

Fire department union officials report they will examine the new police contract closely to determine if disparity has resulted between the Andover departments for the first time.

If such is the case, the firefighters can be expected to become difficult to bargain with at contract time, or even before.

A U.S. District Court in Minnesota has ruled that compulsory retirement provisions in an employer's pension program may not be used to force early retirement of non-participants. This was the first court decision dealing with early retirement of non-participants in pension plans and one of the first injunctions issued under the Age Discrimination in Employment Act, which bans discharge of most workers between 40 and 65 years old solely because of age.

Tax Bills

(Continued from Page One)

plant appearing on the tax roles completely for the first time this year, the additional valuation, along with other completed industrial complexes permitted the establishment of the $46 rate.

Tax Collector Meuse has asked that any property owner not receiving a tax bill contact his office.

In some cases property has been transferred since the Jan. 1 listing of properties, with the subsequent transfer not having reached his office. In such cases the bill may have gone to a previous owner.

A contact with the tax collector's office will rectify any such cases.

Methuen Organist In Concert

Donald H. Olson of Methuen will play the twelfth organ recital on the 1971 summer series on Wednesday evening, Aug. 25 at 8:30 o'clock.

Mr. Olson, a native of Osceola, Wis., was graduated from St. Olaf College, Northfield, Minn., with a bachelor of music degree in organ and church music. He is presently general manager of the Andover Organ Company in Methuen, and is organist at St. George's Ebenezer Primitive Methodist Church in Methuen. He has studied organ with Ruth Kuske, Raymond Boese and David N. Johnson.

His program includes: Trumpet Tune in E flat Major - David N. Johnson; Partita Was Gott tut, das ist wohlgetan - Johann Pachelbel; Chorale Prelude Drop, drop, slow tears - Vincent Persichetti; Prelude and Fugue in C minor, BWV 546 - Johann Sebastian Bach; Partita Jesus Christus, unser Heiland (Chorale - Bicinium - Ricercare) - Hugo Distler; Chorale Prelude Divinum mysterium - David N. Johnson; Fugue in D Major - William Selby; Rhapsodie Gregorienne - Jean Langlais.

Next week on Sept. 1, Donald Dame of Rhode Island will play the Hall organ.

Some 114,656 persons have been paid $21,189,333 in unemployment assistance payments under the Disaster Relief Acts of 1969 and 1970. The objective of these laws is to provide assistance to workers left jobless by a natural disaster who were not covered by the regular Federal - State unemployment insurance program.

Summer Apples In Supply

Several delicious varieties of summer apples are in good supply in markets and roadside stands this week according to the Mass. Dept. of Agriculture. Good buys include Lodi, Early Macs, Gravensteins, and Transparents. Recent cool nights can make a hot homemade apple pie even more appetizing.

Although the season is short, native blueberries can still be had reasonably and the supply is good.

Summer is the time to enjoy fresh vegetables direct from the Massachusetts farm to you. Topping the list at this time of year, of course, is sweet native corn, usually picked every couple of hours at roadside stands to reassure freshness. The butter and honey varieties are very plentiful.

Other good vegetable buys this week include green beans, bunched beets, green cabbage, eggplant, and carrots. Green bellpeppers are abundant and local potatoes are beginning to appear. Have you tried stuffing cleaned, hollowed peppers with fresh, homemade potato salad? It's a delicious and unusual summer treat.

A favorite among the peppers is also the Cubanelle or fryer. These are delicious very slowly cooked in olive oil until soft. Be careful not to use high heat or the edges of the pepper will burn and lose its eye appeal, so important in good cooking.

Why not begin the meal with a salad topped with slices or wedges of fresh outdoor tomatoes, or for a simple lunchtime treat, just wedge a tomato, rearrange the wedges in a star pattern and top with your favorite meat salad like tuna, chicken, or ham.

WINNER. Carol Belbin, 11, daughter of Mr. and Mrs. Lloyd Belbin, 213 Haggetts Pond Road, is shown with trophy she won last Sunday at the Gunstock swim meet championships at Laconia, N. H. She placed first in the 11-15 year age group. over both boys and girls.

CALL 475-1943 FOR
OUR AD TAKER

"Painter's Choice"
LATEX or OIL BASE HOUSE PAINT

Which do you prefer? Latex house paint for its easy clean-up and damp weather paintability. OR the traditional beauty and protection of Oil Base House Paint.

BPS LATEX
PERMA KOTE

- Resists blistering and peeling.
- Mildew and fume resistant.
- Fast-drying - non-fading - non-chalking.
- Easy soap and water clean-up.

BPS OIL BASE
HOUSE-PAINT

- Self levelling. High hiding power.
- Mildew and fume resistant.
- Contains silicone for durability.
- Self-cleaning white. Colors stay bright.

Manufactured by
PATTERSON-SARGENT, a TEXTRON DIVISION

HILL
AMERICAN HARDWARE
45 MAIN ST. TEL. 475-0102

AUGUST SPECIAL!
MENS OR WOMEN'S
SLACKS
WOMEN'S PLAIN
SKIRTS
MEN'S OR WOMEN'S PLAIN
SWEATERS
ANY 3 FOR 69¢ EACH
REGULARLY 90¢
(Any One Piece Of The Above Alone - 79c)
SUPREME CLEANERS
SHAWSHEEN PLAZA PLANT - 475-6636

DRISCOLL'S
PACKAGE STORE, INC.
Joseph W. Coanor, Mgr.
IMPORTED & DOMESTIC
WINES AND LIQUORS
ALL POPULAR BEERS
BARTLET at BARNARD ST.
ANDOVER
For Free Delivery
475-1004

er
s In
y

icious varieties of
s are in good supply
nd roadside stands
ording to the Mass.
culture. Good buys
di, Early Macs,
and Transparents.
ghts can make a hot
ple pie even more

e season is short,
ries can still be had
l the supply is good.
the time to enjoy
es direct from the
farm to you.
ist at this time of
se, is sweet native
picked every couple
roadside stands to
hness. The butter
eties are very plen-

vegetable buys this
reen beans, bunched
cabbage, eggplant,
Green bellpeppers
and local potatoes
o appear. Have you
cleaned, hollowed
fresh, homemade
It's a delicious and
er treat.
among the peppers
ubanelle or fryer.
licious very slowly
ve oil until soft.
t to use high heat
of the pepper will
its eye appeal, so
ood cooking.
in the meal with a
ith slices or wedges
or tomatoes, or for
chtime treat, just
ato, rearrange the
tar pattern and top
rite meat salad like
or ham.

arol Belbin, 11,
Mr. and Mrs.
n, 213 Haggetts
is shown with
won last Sunday
tock swim meet
ps at Laconia,
laced first in the
age group. over
d girls.

5-1943 FOR
D TAKER

COLL'S
STORE, INC.
Connor, Mgr.
& DOMESTIC

ES AND
JORS

LAR BEERS
BARNARD ST.
OVER
Delivery
-1004

School Board Approves Several New Appointments

The school committee Tuesday night approved the appointment of several new teachers to the system.

Approved were:

Miss Karen Ann Burke, East Junior High English, $8,055. A graduate of Emanuel College, she has had experience in Waltham and Salem, N.H.

Miss Katherine Horne, East Junior High social studies, $11,025. With a bachelor's degree from Duke University and a master's from the same school, she has had experience in North Carolina, Virginia and Quincy.

Miss Elayne Bregmen, East Junior High French and Spanish, $8,690. She has a bachelor and a master of arts in teaching degree from Cornell and a master's degree in French from Middlebury College, Paris, France. She has taught in the program of American Civilization at the University of Aix-Marseille, France.

Mrs. Sandra Chopes, East Junior High Spanish, Latin, $8,055. A bachelor degree recipient from the University of New Hampshire, she has taught in Nashua, N.H.

Mrs. Carol Huyler, West Junior High social studies, $8,690. A graduate of the University of Illinois, she has experience in Illinois and California.

Mrs. Learline Beaty, West Junior High economics, $9,010. She has a B.S. degree from Prairie View A. and M., Texas and has taught in Austin, Texas and Kansas City, Mo.

Mrs. Margaret Serley, West Junior High English, $9,435. A B. A. degree recipient from Houghton College, Houghton, N.Y., she has a master's degree from Eastern Baptist Theological Seminary, Philadelphia, Penn. and has taught in Clymer, N.Y.

Miss Ellen Wepfer, vocal music, elementary level, $7,630. She received her B. A. degree from the University of Michigan this year.

Michael Byrnew, Jr., with a B. A. degree from Boston College and a master's from Boston State, was assigned to grade six at West Elementary school. With experience in the Medford school system and military credits, his salary will be $11,025.

John Spina, also grade six, West school, has a B. S. and a master's degree from Boston College. His experience includes teaching in Dorchester and Medford. His salary will be $10,705.

James Redmond, also West school, grade six, has a B. A. from Boston State and has taught at Boston Technical High school. His salary will be $8,055.

Mrs. Patricia Grassi, East Junior High librarian, $8,375. A B. A. recipient from Wooster College, Ohio, she has done 31 hours of graduate work in education and library science. She has experience in Ohio and substitute work in Andover.

Mrs. Helen Caplan, West school, grade three, $10,705, has a B.A. from Hunter College and a master's in education from the same institution. She has taught in Connecticut, New York and part time in the West school this past year.

James Hurley, East Junior high physical education, $7,630. He is a June graduate of the University of Massachusetts.

Mrs. Sheila Lamontagne, elementary remedial reading, $10,600. She has been employed on a part-time basis in the Andover schools in the remedial reading department and will now be placed on a full time contract.

Terrence Gavin, West Junior High, science and math, two-thirds time, $5,230. He has a B.S. degree from Northeastern and has taught math and geometry in the Peace Corps.

Mrs. June Holt, West Junior High French, one-third time, $4,486.67.

Mrs. Marcia DiGeglie, South school, instructional aide, 15 hours per week, $8.50 per day.

Mrs. Lorraine Hart, associate teacher, grade two, Doherty school, $5,140.

Mrs. Elaine Doucette, South school instructional aide, 30 hours per week, $17.16 per day.

Mrs. Dorothy Griffin, South school clerical aide, 25 hours per week, $2.25 an hour.

Mrs. Ann Gallo, Bancroft teacher assistant, $20 per day.

Miss Priscilla Young, Bancroft teacher intern, $16 per day.

Miss Lori Glines, Bancroft teacher intern, $16 per day.

Mrs. Anne Wieke, Bancroft clerical aide, $15.75 per day.

Mrs. Claire Berkwitt, Mrs. Ona Gallant, Mrs. Dorothy Jansen, South school teacher aides, $2.25 per hour.

Mrs. Susan Dietzel, West school teacher aide and Mrs. Bessie Liponis, Bancroft school, teacher aides, $2.25 per hour.

Because trucks can go anywhere, during all seasons, the shopping habits and menus of American families are vastly different from "the old days." Now, daily truck deliveries to the Nation's shopping centers, large and small, downtown and in the suburbs, offer Americans a veritable king's ransom of choices and values.

Subscribe to the TOWNSMAN.

VINNY'S
BARBER SHOP
MEN'S HAIR STYLING
WIG SALON
WOMEN'S HAIRCUTS
76 MAIN ST. (Barnard Arms)
FOR APPT. CALL 475-2383
DAILY 8:30 to 6; SAT. TIL 5
CLOSED MONDAYS

Mr. and MRS. JAMES V. BUTLER
of Chelmsford, Massachusetts who have personally escorted Motor Coach Tours and Cruises for 12 years, announce a Cruise they will personally escort to the
MEDITERRANEAN AND NORTHERN CAPITALS
departing from LOWELL, May 2nd, 1972 visiting 16 countries with 30 port calls. We hold choice space until August 31st, 1971 and solicit immediate response from all interested persons. Descriptive literature available.
TEL. 256-2234
BUTLER TRAVEL TOURS 70 Acton Rd., Chelmsford, Mass. 01824

MOVING ALONG on schedule is construction of new units for the elderly in North Andover. The new project, the town's third, is located off Colgate Drive, near Route 125, shrouded by trees from the nearby residential properties and the highways.

Lundgren
FUNERAL HOME
Member THE ORDER OF THE GOLDEN RULE
DONALD E. LUNDGREN
ELM STREET ANDOVER 475-2072
ESTABLISHED IN 1840

Opportunity* Knocking

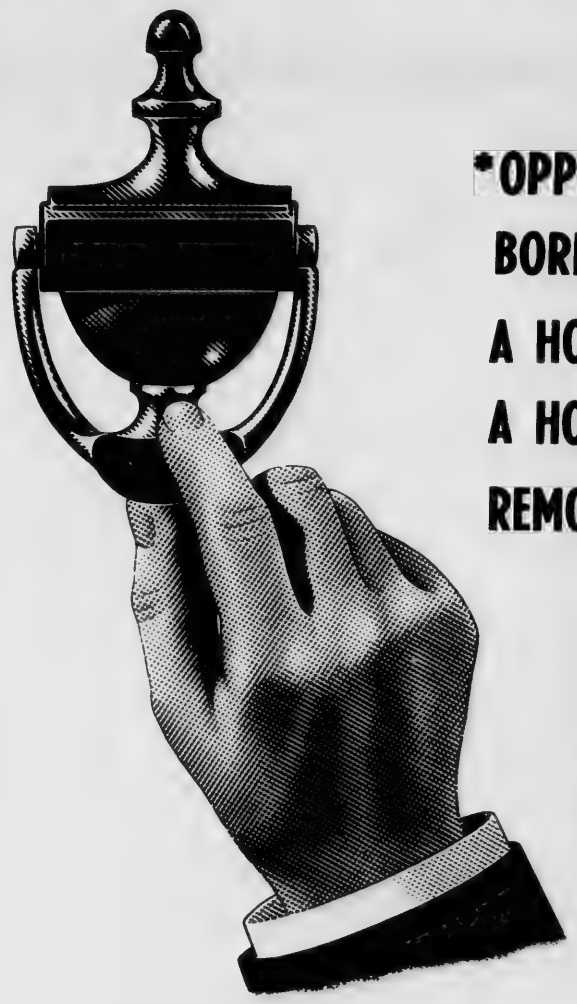

*OPPORTUNITY TO
BORROW TO BUY
A HOME . . . TO REPAIR
A HOME . . . TO
REMODEL A HOME

We have plenty of money to invest in home financing or home improvements. So, if you're in the market for either, come on down and let's get things underway. You'll get the financing you need plus a big helping of Andover Savings Bank's hospitality!

Your Family Financial Center
Andover savings bank
INCORPORATED 1834
3 convenient offices
ANDOVER 61 MAIN STREET
NORTH ANDOVER 108 MAIN STREET
METHUEN 547 BROADWAY

DARN TOOTIN'
IT'S A BIG RATE!

5½%
PAID UP SAVINGS CERTIFICATES IN PASSBOOK FORM

- Deposits and withdrawals in multiples of $100.
- Withdrawals may be made anytime without notice.
- Save up to $40,000 in single or joint accounts.
- Interest checks mailed quarterly or deposited to a Regular Savings Account. (Regular Savings Accounts earn 5% per year.)

6% TERM SAVINGS CERTIFICATES
$1,000 Minimum—2 Year Term

Andover Office • 4 Main St.
Lawrence Cooperative Bank

LEGAL NOTICES

TOWN OF ANDOVER
BOARD OF APPEALS
SEPTEMBER HEARING

A public hearing will be held in THE HALL, second floor, MEMORIAL HALL LIBRARY, ANDOVER, MASS., on THURSDAY, SEPTEMBER 2, 1971 at 7:30 P.M. on the petition of GUSTA H. & ELIZABETH LARSON of 63 Lowell St., Andover, Mass., for a variance from the requirements of Article VIII, Section V. A. of the Zoning By-Law, to allow a change in lot lines involving a transfer of property between two non-conforming parcels of land to create a right-of-way into a building which the petitioner intends to purchase and utilize as a garage. Premises affected is located on 63 and 65 LOWELL STREET, ANDOVER, MASS., IN A Single Residence A. District as shown on the Assessors Map 69 as lots 1 and 2.

BOARD OF APPEALS
ROBERT S. ZOLLNER, Chairman
Dates of issue:
August 19 & 26, 1971

MEN'S HAIR STYLING
Coloring – Hairpieces
COCO'S
BARBER SHOP
6 Poor St., Shawsheen Square
PLENTY OF FREE PARKING
For Appointment
Phone 475-0452

TOWN OF ANDOVER
BOARD OF APPEALS
SEPTEMBER HEARING

A public hearing will be held in THE HALL, second floor, MEMORIAL HALL LIBRARY, ANDOVER, MASS., on THURSDAY, September 2, 1971 at 7:30 P.M. on the petition of FREDERICK V. SHORTEN of 50 Dufton Rd., Andover, Mass., for a variance from the requirements of Article VIII, Section V. A. of the Zoning By-Law, to allow a re-sub-division of two lots (presently non-conforming) to a more convenient division of the land and still maintaining a non-conforming status. Premises affected are located on 52 & 56 Dufton Rd., Andover, Mass., in a Single Residence A. District as shown on the Assessors Map 19 as lots 65 & 66.

BOARD OF APPEALS
ROBERT S. ZOLLNER, Chairman
Dates of issue:
August 19 & 26, 1971

TOWN OF ANDOVER
BOARD OF APPEALS
SEPTEMBER HEARING

A public hearing will be held in THE HALL, second floor, MEMORIAL HALL LIBRARY, ANDOVER, MASS., on THURSDAY, SEPTEMBER 2, 1971 at 7:30 P.M. on the petition of JAMES F. WHITTON, JR., of 41 Enmore St., Andover, Mass., for a variance from the requirements of Article VIII, Section V. A. of the Zoning By-Law, to allow the construction of a porch on the westerly side of their dwelling with less than the required side and possible rear yard setbacks. Premises affected is located on 41 ENMORE STREET, ANDOVER, MASS. in a Single Residence A. Zone as shown on the Assessors Map 19 Lot 45.

BOARD OF APPEALS
ROBERT S. ZOLLNER, Chairman
Dates of issue:
August 19 & 26, 1971

TOWN OF ANDOVER
BOARD OF APPEALS
SEPTEMBER HEARING

A public hearing will be held in THE HALL, second floor, MEMORIAL HALL LIBRARY, ANDOVER, MASS., on THURSDAY, SEPTEMBER 2, 1971 at 7:30 P.M. on the petition of ANDOVER GRANGE, P. Of H., PHILIP ARSENALT of 316 Essex St., Lawrence, Mass., for a variance from the requirements of Article VIII, Section IV.-B-20 of the Zoning By-Law, to allow professional offices for lawyers. Premises affected is located on 212 SHAWSHEEN ROAD, (GRANGE HALL) ANDOVER, MASS. in a Single Residence B. District as shown on the Assessors Map 89 as lot 54.

BOARD OF APPEALS
ROBERT S. ZOLLNER, Chairman
Dates of issue:
August 19 & 26, 1971

TOWN OF ANDOVER
BOARD OF APPEALS
SEPTEMBER HEARING

A public hearing will be held in THE HALL, second floor, MEMORIAL HALL LIBRARY, ANDOVER, MASS., on THURSDAY, SEPTEMBER 2, 1971 at 7:30 P.M. on the petition of PAUL W. CRONIN of 8 Punchard Ave., Andover, Mass. for a Special Permit under Article VIII, Section IV. B. 3 of the Zoning By-Law, to allow the conversion of a single family dwelling to three apartments. Premises affected is located on 29 Bartlett St., in a Single Residence A. District as shown on the Assessors Map 39 as lot 49.

BOARD OF APPEALS
ROBERT S. ZOLLNER, Chairman
Dates of issue:
August 19 & 26, 1971

Nowadays it's hard to reduce expenses . . . and expanses. Take your overweight problem to a physician, advises the Massachusetts Medical Society.

Commonwealth of Massachusetts
PROBATE COURT
Docket No. 311544

Essex, ss.

To all persons interested in the estate of HAYWARD G. WHITEWAY late of Andover in said County, deceased.

A petition has been presented to said Court for Probate of a certain instrument purporting to be the last will of said deceased by LESLIE R. CARMICHAEL of Andover in the County of Essex, praying that he be appointed executor thereof, without giving a surety on his bond.

If you desire to object thereto you or your attorney should file a written appearance in said Court at Haverhill before ten o'clock in the forenoon on the twenty-sixth day of October 1971, the return day of this citation.

Witness, JOHN A. COSTELLO, Esquire, First Judge of said Court, this sixteenth day of August 1971.

JOHN J. COSTELLO, Register
Tomlinson & Hatch, Attys.
101 Amesbury St.
Lawrence, Mass. 01840
August 19-26; Sept. -2

Four Day Work Week Introduced

Employees of an Andover industry are enjoying a three-day weekend on a regular basis.

The 250 employees of DASA corporation have begun a four-day work week program in which they have Mondays off and work Tuesday through Friday from 7:30 a.m. to 5:30 p.m.

The regimented coffee break is also out, as the workers are permitted to take breaks when the mood strikes them.

In order to gain the Monday off routine, the employees begin work a half hour earlier on the four working days and leave an hour later.

Total working hours amount to 38 per week.

Goal of the new program is to improve the emotional feeling of the employee, according to Curt Martha, personnel services and employment manager of the local plant.

Other changes in working conditions, such as job rotation, enrichment, and inter-company communications are being contemplated.

The aim of the company is to provide for an improved climate for the worker. While losing the five legal Monday holidays in the course of the year, the workers pickup 44 extra days, thus giving them 164 days off annually.

The plan is being tried on an experimental basis and will be examined through an employee-poll at the end of a month's time.

DASA employs about 250 people in its Andover plant. The international corporation manufactures micrographic and computer products.

Finishes Course

David L. Campbell, Jr., son of Mr. and Mrs. David L. Campbell, 148 Shawsheen Road, has completed a six-week course at Stevens Institute of Technology, Hoboken, N.J.

The Andover High school senior participated in the program designed for high-ability high school students.

CALL 475-1943 FOR OUR AD TAKER

New Manual "HERMES 90"
Adding Machines
Adds – Substracts
Multiplies
Credit Balance
$99.50
A. K. Thomas Co.
525 ESSEX ST. LAWRENCE
TEL. 683-5359 & 683-5332

KEEP CURRENT ON ALL TOWN AFFAIRS . . . .

Read The
ANDOVER TOWNSMAN
Every Thursday!

ONLY 6.50 FOR
52 Issues —
Delivered by Mail
Every Thursday

MAIL THIS SUBSCRIPTION FORM TODAY

The Andover Townsman
Box 9
Andover, Massachusetts 01810

— Mail The Townsman Weekly To:

Name .....
Address .....
City or Town ..... Zip .....

☐ $6.50 CHECK ENCLOSED ☐ BILL ME

LAST TWO WEEKS
COATS* BEAUTIFULLY CLEANED AND FINISHED ! 99c
Does not include leather, suede or fur-trimmed coats
*Sale price applies if picked up within 7 days
Anton's CLEANERS

th of Massachusetts
ATE COURT
Docket No. 311544

ons interested in the
YWARD G. WHITE-
Andover in said
ed.
s been presented to
Probate of a certain
rporting to be the
said deceased by
ARMICHAEL of An-
County of Essex,
he be appointed
of, without giving a
ond.
e to object thereto
attorney should file
arance in said Court
efore ten o'clock in
on the twenty-sixth
r 1971, the return
tion.
HN A. COSTELLO,
Judge of said Court,
day of August 1971.
OSTELLO, Register
atch, Attys.
St.
ss. 01840
gust 19-26; Sept. -2

Day
Week
luced

of an Andover
njoying a three-day
egular basis.
nployees of DASA
ave begun a four-
program in which
ndays off and work
h Friday from 7:30
n.
ted coffee break is
e workers are per-
breaks when the
em.
gain the Monday off
ployees begin work
arlier on the four
and leave an hour

g hours amount to

new program is
emotional feeling
, according to Curt
nnel services and
anager of the local

s in working con-
s job rotation, en-
d inter-company
s are being con-

the company is to
improved climate
. While losing the
day holidays in the
year, the workers
a days, thus giving
off annually.
being tried on an
basis and will be
ugh an employee-
of a month's time.
ploys about 250
ndover plant. The
orporation manu-
graphic and compu-

ourse

mpbell, Jr., son of
David L. Campbell,
een Road, has
ix-week course at
te of Technology,

High school senior
n the program
high-ability high

5-1943 FOR
D TAKER

"HERMES 90"
Machines
cts $99.50
homas Co.
. LAWRENCE
359 & 683-5332

99c
d coats

(SO.) LAWRENCE RUG & LINOLEUM CO.
THE SO. LAWRENCE STORE WHERE YOUR NEIGHBOR BOUGHT HER RUGS
QUALITY CARPETS SINCE 1945
278 SOUTH BROADWAY, LAWRENCE, MASS. (RT. 28)
CALL 683-3151 FOR FREE ESTIMATE
we feature... LEES CARPETS

THE FURNITURE OUTLET
Quality Early American Furniture at – Discount Prices
Main St., Rte. 28 North Reading
664-2041

ELM ST. AUTOMOTIVE CENTER, INC.
15 ELM ST. 475-5873
GENERAL REPAIRS
On American Cars and Volkswagens.
ROAD SERVICE

SULLIVAN'S FURNITURE
226 ESSEX ST., LAWRENCE
SERVING ANDOVER FOR 84 YEARS
Open Tuesday, Thursday and Friday till 9 P.M.
Free Validated Parking At Rear Entrance of Store
686-6157
"The Leading Furniture Store In Essex County"

MAIN ST. MOBIL
431 So. Main St., Andover
Specializing In Electronic Tune-Ups
Foreign and American Cars
Carburetion, Fuel Injection & Electrical High Performance SPECIALISTS
24 Hr. Road Service 475-9857
AAA

SEE OUR WONDERFUL WORLD OF LIGHTING:
● KYANIZE PAINT
● ARTIST MATERIALS
● ELECTRICAL FIXTURES
Totally Alive – A New Wallpaper Showroom!

Richard's TV
93 Water St., North Andover
COLOR SPECIALISTS
● ZENITH & RCA TV
● KELVINATOR APPLIANCES
SALES & SERVICE
682-7137

Trimtime at SLIMLINE
Trim away those inches the modern, relaxing way, with minimal exertion. Call for free session, analysis & programming.
By Appointment Only
Paula (Brunelle) Stiner
Slimline
Slenderizing Salon Inc.
Shawsheen Plaza – 475-7039

THERESA (MANZI) AMORE
SONOTONE HEARING AIDS
HOUSE CALLS MADE
The Amazing New Sonotone
All in your ear
BAY STATE BLDG. ROOM 315
301 ESSEX ST., LAWRENCE
682-4730

SUTTON TRAVEL SERVICE INC.
Merrimack Valley's Most Experienced Travel Agent. International and Domestic. Tours, Cruises & Resorts. Free Consultations.
1 Lowell St., Andover 475-4251
21 Lawrence St., Law. 686-9521

Featuring – TOWLE STERLING
KOLSKY JEWELRY CO.
682-5572

T.J. SCANLON CO.
Building Materials
Tools & Hardware
594 ESSEX ST., Lawrence 683-3118
136 MAIN ST., No. Andover 683-4351
Paints
Power Tools
Lawn Supplies
Johns-Manville
Roofing & Siding
Free Delivery

BUSINESS PROFILES

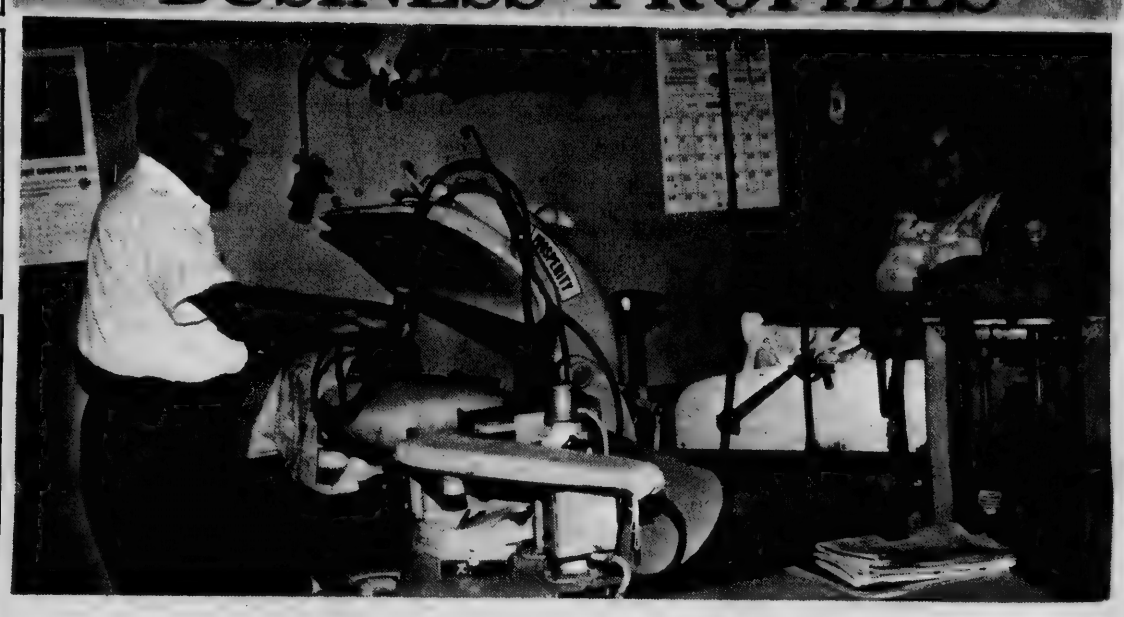

Back to School Dry Cleaning

Back-to-school time is just around the corner; now is the time to take care of dry cleaning needs for school. Drop off your sweaters, skirts, school uniforms, etc. at Supreme Cleaners next time you are at the Shawsheen Plaza. All garments are dry cleaned by Supreme's odorless dry cleaning process. Every item is carefully checked, hand spotted and pressed by the experienced operators at Supreme.

If someone in your home is going away to school this year, have their fall and winter clothing beautifully dry cleaned and pressed by Supreme's modern plant before they leave and avoid the disappointment caused by unsatisfactory dry cleaning service away from home. Supreme's expert staff knows what is best for your clothes, and all work is done right on the premises, by their own help. If necessary, you can have one-hour service on dry cleaning.

Supreme Cleaners also offers professional shirt service. Why spend hours washing and ironing shirts for the men in your family when you can have them done so quickly and inexpensively by Supreme? You'll find it so convenient to drop shirts off when you are doing other errands at the Plaza. Supreme Cleaners offers 3-hour service on men's and boys' shirts as a convenience to customers who require it. Shirts will be laundered, starched, pressed, packaged and ready for pick-up in less time than you could do them yourself.

If a garment needs repair before it is dry cleaned there is no need to take it to a tailor first. Supreme Cleaners does alterations and tailoring work, including zipper replacement, so they can do the entire job for you. As an added convenience, Supreme now has a shoe repair service. You may leave shoes along with your dry cleaning and shirts and pick everything up at the same time, a real convenience for busy homemakers and businessmen alike.

There is always plenty of parking space at Supreme Cleaners in the Shawsheen Plaza, open daily from 7 A.M. to 9 P.M., except Saturdays when they close at 6.

HILDA'S Hair Stylist
Franchised ESKA Salon
AMPLE HAIR STYLISTS ON DUTY FOR FAST, EXPERT SERVICE
Shawsheen Plaza, Andover
WALK-IN or CALL 475-2531

RENFREW Television & Appliances
SALES & SERVICE
265 MAIN ST., NO. READING
ATLANTIC PLAZA, Rte. 28
664-2277
Master License NO. 1205

QUALITY CARPETS
Bigelow & Alexander Smith
We Have Oriental Rugs
682-7651 – 686-1212
223 Winthrop Ave., Lawrence
ALBRITE CARPETS
CLEANING · SALES · SERVICE

DALRYMPLE OIL CO., INC.
• Heating and Air Conditioning Specialists
• Frigidaire Appliances
244 Broadway, Law. 683-2455

One Elm Street 475-2929
Valentine Flowers From The Heart

OUR 102nd YEAR
LORD'S
Quality Shoes since 1869
275 ESSEX ST. LAWRENCE

VOLKSWAGEN SALES & SERVICE
Quality Economy
● SEDANS
● CONVERTIBLES
● WAGONS
● KARMANN GHIA
AUTHORIZED
● SALES ● PARTS ● SERVICE
Park-Hegarty Volkswagen
(Formerly Harmon-Park Corp.)
248 Haverhill St., Meth. 685-3571

PORSCHE / AUDI
A division of Volkswagen
SALES & SERVICE
Porsche 914/4
Porsche 914/6
Porsche 911 Series
AUDI Super 90
AUDI 100 LS
PARK - HEGARTY PORSCHE/AUDI, INC.
222 Lowell St., Law. 686-9743

NO. ANDOVER AQUARIUM
14 MAIN ST., NO. ANDOVER
686-0901
The Best In Supplies, At The Best Cost
Tropical Fish-Turtles-Cat & Dog Splys.

JACK SPIRES WALLPAPER & PAINT CO.
205 So. Union St., Law. 683-4371
Wallpaper At Discount Prices
We Carry Touraine Paint

M. J. KLINOW
"Merrimack Valley's Most Complete Juvenile & Teen-Age Furniture Store"
FREE DELIVERY
• CRIBS
• BABY CARRIAGES
• MATTRESSES
• PLAY-YARDS ETC.
"Our Every Day Prices Are No Higher Than Discount Prices Elsewhere"
475 ESSEX ST' LAWRENCE 686-3172

DICK'S
TELEVISION & APPLIANCES
Sales & Service
RCA - NORGE - ZENITH - WHIRLPOOL
466 Haverhill St., Lawrence
686-3584

BARRON OIL CORP.
Automatic Heating and Fuel Oil
● Allis Chalmers
● Lawn & Garden Tractors
● All Terrain Terra Tiger
● Moto-Ski Snowmobile
● Snow Blowers
3 MASS. AVE. NO. ANDOVER 685-5040

Clark
Chrysler Plymouth
688-6053 OPEN EVENING
273 So. Union St., Lawrence

SHAWSHEEN MOTOR MART INC.
FORD
39 HAVERHILL STREET
ANDOVER
Tel. 475-0767
"Traditionally Trustworthy"

SHAWSHEEN SERVICE
AMERICAN
200 Andover St.
Ballardvale
Complete Auto Repairs
Auto Electric Service
475-9701

COLUMBIA Auto Seat Covers
165-167 So. Broadway, Lawrence
● Convertible Tops
● Complete Interior Service
Established 1937
683-2205

PONTIAC! TEMPEST & FIREBIRD
McANDREW PONTIAC Inc.
SALES-SERVICE
209 S. Broadway, Law. 683-9547

SUPREME CLEANERS OF ANDOVER
1 HR. DRIVE-IN SERVICE
SAME DAY SHIRT SERVICE
REPAIRS & ALTERATIONS
475-6636
Shawsheen Plaza Shopping Center

TRIPOLI BAKERY
MAKERS OF ITALIAN BREAD, ROLLS, PASTRIES
PIZZA SHOP
104 Common St., Law. 682-7754

LEGAL NOTICES

Commonwealth of Massachusetts
PROBATE COURT
Docket No. 311138

Essex, ss.

To all persons interested in the estate of ALICE C. STACK late of Andover in said County, deceased.

A petition has been presented to said Court for Probate of a certain instrument purporting to be the last will of said deceased by MARGARET R. CRONIN of Andover in the County of Essex, praying that she be appointed executrix thereof, without giving a surety on her bond, EUNICE G. STACK, the other executrix named in the will, having deceased.

If you desire to object thereto you or your attorney should file a written appearance in said Court at Salem before ten o'clock in the forenoon on the seventh day of September 1971, the return day of this citation.

Witness, JOHN A. COSTELLO, Esquire, First Judge of said Court, this third day of August 1971.

JOHN J. COSTELLO Register.
From the Office of:
Atty. Thomas H. Collins
101 Amesbury Street
Lawrence, Mass. 01840
Au-19-26-Sep-2

Commonwealth of Massachusetts
PROBATE COURT
Docket No. 311475

Essex, ss.

To all persons interested in the estate of WILL G. BROWN, JR. otherwise known as WILL G. BROWN late of Andover in said County, deceased.

A petition has been presented to said Court for Probate of a certain instrument purporting to be the last will of said deceased by RICHARD M. SULLIVAN of Andover in the County of Essex, praying that he be appointed executor thereof, without giving a surety on his bond.

If you desire to object thereto you or your attorney should file a written appearance in said Court at Salem before ten o'clock in the forenoon on the seventh day of September 1971, the return day of this citation.

Witness, JOHN A. COSTELLO, Esquire, First Judge of said Court, this ninth day of August 1971.

JOHN J. COSTELLO Register.
From the office of:
Richard M. Sullivan, Esq.
181 Lowell Street
Andover, Ma. 01810
Au-19-26-Sep-2

Commonwealth of Massachusetts
PROBATE COURT
Docket No. 311455

Essex, ss.

To all persons interested in the estate of RAYMOND C. SWANBERG late of Andover in said County, deceased.

A petition has been presented to said Court for Probate of a certain instrument purporting to be the last will of said deceased by EDMUND R. SWANBERG, of New Canaan and ROBERT KAUFMANN, named in said will as ROBERT KAUFMAN of Noroton, both in the State of Connecticut and EDWARD L. EMERSON of Newton in the County of Middlesex, praying that they be appointed executors thereof, without giving a surety on their bonds.

If you desire to object thereto you or your attorney should file a written appearance in said Court at Salem before ten o'clock in the forenoon on the seventh day of September 1971, the return day of this citation.

Witness, JOHN A. COSTELLO, Esquire, First Judge of said Court, this ninth day of August 1971.

JOHN J. COSTELLO Register.
Eaton & Chandler, Attys.
Bay State Bldg.,
Lawrence, Mass. Ag-12-19-26

The Boy Scouts of America have been awarded a $700,000 Public Service Careers contract to train 200 disadvantaged persons as Scout officials to work with scout troops in economically depressed areas.

CLASSIFIED ADS

CALL 475-1943 FOR OUR AD TAKER

Personal a

TUTOR WANTED FOR College level Calculus. Call 475-0088. a-Au-19

YOUNG MALE TEACHER, first position, first apartment, badly needs furniture, dishes, etc. for three room apartment. Reasonable. Call 475-3357 after 4 P.M. a-Au-19

BUYING CARPET? Low overhead and shopping at home save you money. Call The Carpet Shoppe for an appointment. Call collect 1-363-2285. a-My-27-TF

THERMOGRAVED WEDDING INVITATIONS and a complete line of Wedding Stationery. Fine selection of papers and type-faces. Prompt service. ANDOVER TOWNSMAN, 26 Chestnut Street, cor. of Main Street. 475-1943. a-TF

Lost and Found b

ANDOVER SAVINGS BANK pass Book No. 303328 has been lost and application has been made for payment in accordance with Sec. 20, Chap. 167 of the General Laws. Payment has been stopped. b-Au-12-19

ANDOVER SAVINGS BANK Pass Book No. 305414 has been lost and application has been made for payment, in accordance with Sec. 20, Chap. 167 of the General Laws. Payment has been stopped. b-Au-19-26

Services Offered c

CURTAINS - WASHED, IRONED and starched: Fiberglas curtains and drapes, also other household ironing. Skirts and dresses hemmed. Reasonable prices. Call 475-2756. c-S-5-12-19-26-TF

SIMON VACUUM CLEANER Company, Merrimack Valley's largest Sales and Service Center, offers guaranteed service on Electrolux, Hoover, Royal, Eureka, etc. Free home demonstrations. Call 683-8359. c-O-23-30-TF

DRIVEWAY COATING SERVICE - Improve the looks of your driveway. Best quality sealer used. Prices reasonable. For free estimate, call 475-3227, 475-5693 or 686-9378. c-Jy-TF

DRAPERIES - SLIP COVERS - Custom made. Will cut and fit in your own home. Free estimates. For further information call 686-4584. c-S-5-12-19-26-TF

IF IT CAN'T be done, we can do it! Anything from bar tending to yard work. We rake, clean houses, paint inside and out. Experienced and reliable. For any job, large or small, call Fred Markham at 475-4714, mornings and evenings. c-My-13-20-27-TF

LET ME FINISH - your sweater, knit garments. Buttonholes and self-buttons. Invisible weaving of seams. Instruction. Prices reasonable. Knits by Betty Lou, North Andover. 686-1728. c-S-10-17-24-TF

WINNIPESAUKEE PRIVATE CHALET
Available for rental year round by the week, month or season. Available now.
475-9303

LISTINGS WANTED
We have customers for Andover homes. List your home with us for action.
Robert E. Look
Hearth Realty
4 Railroad Street
475-5800

ANDOVER
Center Entrance Colonial
(Circa 1840) Tastefully restored and maintained, 10 spacious rooms, 2 fireplaces, wide pine flooring, lovely location and grounds, minutes to Rte. 93.
Mid 40's
FOR APPOINTMENT CALL
475-1120 Weekends or After 5:00

See These Unique Apartments
Heritage Green *Apartments*
230 Chickering Road (Route 125) North Andover
Better Living By Farr
2 SWIMMING POOLS • PARK-LIKE SETTING • AIR-CONDITIONED • WALL-TO-WALL CARPET
Two Bedroom Apartments Beginning At $205
OFFICE OPEN EVERY DAY 10 to 4
OR CALL 688-5994 FOR APPOINTMENT

W. Shirley Barnard
REAL ESTATE
Main at Barnard Street
TEL. 475-0202

ANDOVER
45 North Street
Nearly new home in higher-priced area - 3 - 4 bedrooms, family room, carpeting throughout, new dishwasher, range and refrigerator, nice yard. $29,900
Call: MITA REALTY
682-1222
(After 6 — 475-9546)

SALEM, N.H. For The Discriminating Buyer
A charming **Colonial Cape** set among lovely trees and a rock garden. Nine rooms - 4 bedrooms, 2½ baths. Pretty blue and white, all-electric Hot Point kitchen. Luxuriously carpeted throughout and elegantly decorated. Extra features include infre-red lights in bathrooms. **Reduced to Mid 60s**

NORTH ANDOVER
LOVELY COLONIAL. Brick and wood-shingle. Set on 1¾ acre of land. Wall-to-wall carpeting throughout. 4 bedrooms; 1½ baths. Kitchen has dishwasher, disposal and vent fan.

IF YOU ARE LOOKING FOR RESIDENTIAL REAL ESTATE OR WANT TO SELL YOUR HOME
SEE FRANCIS X. (RED) McGOVERN AND HIS CAPABLE STAFF

ARUNDEL, FLANAGAN, McCOY
ASSOCIATES
REAL ESTATE & INSURANCE
Since 1892
RESIDENTIAL - INDUSTRIAL - COMMERCIAL
BAY STATE BLDG., LAWRENCE - 686-0111
LISTINGS IN ANDOVER, No. ANDOVER, METHUEN, LAWRENCE, BOXFORD, TEWKSBURY, SALEM, N. H. and NATIONWIDE BY REALTRON.

— PAINTING —
GENERAL REPAIRS
FREE ESTIMATES
REFERENCES FURNISHED
Call 8 A.M. — 6 P.M.
475-7551

HALL-GALLANT
Realty Inc.
Musgrove Bldg., Elm Sq.
Andover 475-6969

"Gal Friday" Needed
The Polymer Division of the H. B. Fuller Company needs a "Gal Friday" in their Andover Office. Initially will be 2-3 days per week.
CALL 475-7514
From 9-12 & 1-5

ANDOVER

For Elegant Living • Five Bedroom Colonial
Beautifully landscaped wooded lot. Eat-in kitchen plus formal dining room. Two and one half baths. Fireplaced family room with patio deck. Two car garage. **Fifties**

SPLIT ENTRY RANCH
Four Bedrooms
2½ Baths
Patio Deck
Eat-in Kitchen
Office, Den or 5th Bedroom.
2-car garage **40s**

forest realty
233-3190
CUSTOM BUILT by PROCOPIO CONST., Inc.

ANDOVER — Handsome Two-Family

Close to town. Has nice back yard, excellent 2-car garage, porches. 3 bedrooms in each apartment plus living room, dining room and kitchen. Study in upstairs apt. Modern baths. Tiptop condition. Priced in the 30s.
Doherty Realty Agency, Inc.
475-0260
Mrs. Meyers, 475-5337 Mrs. Sullivan, 475-1419
MLS REALTORS INTERCITY RELOCATION SERVICE

MR. SERVICE
CARPENTRY - PAINTING
GENERAL REPAIRS
REMODELING
LARRY CASE 475-3525

"We paint your home as if it were our own."
Colonial Painting Contractors
INTERIOR & EXTERIOR
Residential - Commercial
PAPER HANGING
104 RED SPRING RD.
ANDOVER
475-8255

The Spanish explorer Balboa didn't like lawyers and he successfully kept them out of the West Indies for 10 years.

CLASSIFIED ADS

Services Offered c

DO YOU NEED someone to give gentle loving care to your pussycat, in your home, while you vacation? References. Mrs. M. 475-6245. c-Au-12-19

Z & Z CHAIR RENTAL - We specialize in service. All new beige metal folding chairs. Free pick-up and delivery. Call any time, 688-4105 or 685-0446. c-Jy-29; Au-5-12-19

NEED ODD JOBS done? Painting-interior and exterior. Lawn care. Call 475-8148. Free estimates. c-Au-19

FLOOR CLEANING SERVICE. Floors cleaned and waxed. Hardwood floors waxed. Dependable service. Call Mr. Kerr, Danvers, 774-3865. c-Jy-18-25-TF

PIANO TUNING & REPAIRING - Professional Piano Service, by expert technician. Former concert tuner, Baldwin Piano Co. Call Mr. Colford - dial 664-4313 (North Reading). c-My-27-TF

EARLY AMERICAN - PAINTING, Papering, Dry Walling. Quality, clean, courteous. Free estimates. Work guaranteed. Call 475-6773. c-A-8-15-22-29-TF

TOWN TAILORS - CLEANING and pressing. All kinds of alterations on men and women clothing, 26 Chestnut Street, Andover. Call 475-6492. c-A-9-16-23-30-TF

PAINTING - WYNWOOD ASSOCIATES, Inc., Designers, Developers, Builders. Call Ray Bourque, 475-4011 days or 475-7048 evenings. c-D-3-10-17-24-31-TF

RUSH AND CANE Seating - Chairs restored with a new natural rush or cane seat. Call 352-6831. c-J-21-28-TF

MR. SERVICE - REPAIRS and Remodeling - Family rooms, Porches, etc. - Painting. Call Larry Case - 475-3525. c-F-25-TF

Help Wanted—Female e

WOMAN TO LIVE in with elderly lady. Some nursing skill needed. Attractive first floor apartment, Salem Street, Andover. Call Mrs. Anderson, 475-6378. e-Au-19

SECRETARY - RECEPTIONIST WANTED - for busy real estate office, preferably recent high school graduate with good typing ability. Must be personable, well spoken, have driver's license and be willing to work Saturdays. Call Mrs. Maren for interview - The Victor Co., Realtors, 475-2201. e-Au-19

MATURE WOMAN WITH good typing skills, plus ability to run a small office and receive visiting executives, sometimes from foreign countries. Hours 9 - 4. Write Box H. G. C/o Andover Townsman, Andover, Mass. 01810. e-Au-19

SECRETARY - RECEPTIONIST WANTED - for pediatrician's office. Typing skills and ability to get along with children required. Send full particulars to Box R D, C/o Andover Townsman, Andover, Mass. 01810. e-Au-19-26

FOREST GLEN
at Andover
NOW BUILDING, 3-4-5 Bedroom Ranches and Colonials - quiet setting on tree shaded lots. Town sewer, 2 car garage, 3 baths, sun decks - from $45,000. We will custom build.
forest realty
475-2405 or 233-3190
CUSTOM BUILT by
PROCOPIO CONST., Inc.

RATTAN HEADQUARTERS
BUY DIRECT
Largest Selection in N.E.
Latest Fabrics and Styles
6 Piece Group
$199.00
1 Large Sofa - 2 Chairs
2 End Tables - 1 Coffee Table
TOWNE FURNITURE
93 ALBION STREET
WAKEFIELD
245-2326
9-9 Daily; Sat. 9-6 p.m.

During the summer months nearly every sixth bird in the U.S. is a wood warbler. In the deep forests of Canada, they make up more than half of the nesting songbirds; two-thirds of all birds hatched in a year die before the following spring, the Massachusetts Audubon Society says.

CALL 475-1943 FOR OUR AD TAKER

Move In For School!

LIKE NEW - 4 bedroom Colonial with 1 acre of land. Some wall to wall carpeting and first floor laundry, large family room with fireplace. Situated on quiet circle - minutes from Rt. 93. **M.L.S. Exclusive $46,900**

The LEE DODD Realty
30 PARK ST. ANDOVER
475-8543

Just In Time For School

ANDOVER

8 room RANCH. 4 bedrooms; 2½ baths; fireplaced family room. Wonderful neighborhood. **Low 40s**

JUST LISTED Colonial of 8 rooms. Practically new. First floor family room, dining room, 4 bedrooms, 2½ baths, 2 car garage. Wooded setting. Town sewer. Immediate occupancy and the price only . . . **$40,500**

WEST BOXFORD

Beautifully built, 3 bedroom Cape with 2 full baths; formal dining room; screened and glass breezeway; fireplaced living room. Included in sale are washer and dryer, refrigerator and range. Only 3 years old. On almost 5 acres of perfect privacy and seclusion. Taxes only $848.00. **$43,900**

ANDOVER BUILDING SITE - Beautiful building site of over an acre on Sunset Rock Road with trees and natural setting. Only **$17,000**

475-4477
HUNNEMAN & Co Inc • REALTORS
IN ANDOVER AT 66 MAIN STREET
Member Multiple Listing Service

BOXFORD - NEW LISTING

Rambling 7 room Contemporary on 2.9 beautiful acres with ½ acre lake frontage on Stevens Pond for swimming, boating, fishing and ice skating. Truly, one of the most outstanding offerings we have ever had in our office.
Thermopane windows throughout. 3 bedrooms, 2 baths. Huge living-room with marble fireplace, formal dining room, kitchen with dining area, enclosed heated sun porch/family room.
Fully air-conditioned, full basement, 2 car garage, 2 excellent water systems.

FOR APPOINTMENT TO SEE THIS FINE HOME - CALL
FRED BRADLEY & ASSOCIATES
188 NO. MAIN ST.
ANDOVER 475-4400

"Look to Look"

ANDOVER - Brand new Cape Ranch. Fireplaced family room; living room; modern eat-in, cabinet kitchen with dishwasher and self-cleaning oven; 2 finished bedrooms with huge, open attic ready for expansion. **$26,900**

NORTH READING — Country Club Area of fine homes. This 7 room Brickfront Raised Ranch is a dandy. Many extras we all seek — 2 Fireplaces, Family Room, Screened Porch and Large, Level, Landscaped lot enclosed with pole rail fence. Just to drive by "It looks like home." Will not last long at — **$37,900**

MANY Other Good Values Available Through Either Office.

HEARTH REALTY
4 Railroad Street, Andover - 475-5800
951 Main Street, Wakefield - 246-0330
EVENINGS
Robert E. Look, **475-5580** George L. Kinsey, **944-4038**
EASTERN MIDDLESEX BOARD OF REALTORS
GREATER LAWRENCE BOARD OF REALTORS

BERNARDIN

NEED 3 BEDROOMS? We have a 6 room Colonial with full bath and 3 porches. **$26,900**

RANCH with 1½ baths. Spacious dining room and living room. **$33,000**

RANCH with 3 bedrooms, den and family room. **$35,900**

DUPLEX - Newly renovated. Low taxes. Country living. **$36,000**

SPLIT-ENTRY with 2½ baths. Family room. **$42,900**

NEED 4 TO 6 BEDROOMS? Gambrel Colonial with 3 baths on pine lot. **$59,900**

GARRISON with 3 bedrooms, family room, recreation room. Many fruit trees. **$46,900**

GARRISON COLONIAL, choice location. 4 bedrooms, combination kitchen and family room. **$60,900**

COLONIAL - 11 rooms; 2 full baths; 2 half baths; den; family room and play room. **$96,000**

COLONIAL - 2½ baths, den, family room. In town location. **$62,500**

BERNARDIN REAL ESTATE INC.
15 CENTRAL ST. ANDOVER 475-3415
EVENINGS: Mrs. Hoag 683-6418
Mrs. Doucet 475-5737
Mr. Anderson 475-2741

OPEN HOUSE

SAT. - SUN. 1 - 6

FARRWOOD FOREST

ANDOVER

5 MODELS — 4-5-6 bedrooms, 2½ baths, large family rooms. $52,000 and up.

ALSO

56 PICTURESQUE, HEAVILY WOODED LOTS approximately ¾ acre to 1 acre in size. On finished roads with gas, electricity and water.

DIRECTIONS: Route 125 Bypass or Route 28 to Gould Road, to the right of State Police Barracks to Farrwood Forest.

BUILDER
North Andover Office 688-5994 or nights 245-7493

Authentic Colonial

12 ROOMS! Panelling, 4 fireplaces, wainscoting, secluded grounds, possibilities for professional office or mother-in-law apartment in ell. Over an acre. Tennis court. **$75,000**

The LEE DODD Realty
30 PARK ST. ANDOVER
475-8543

ANDOVER

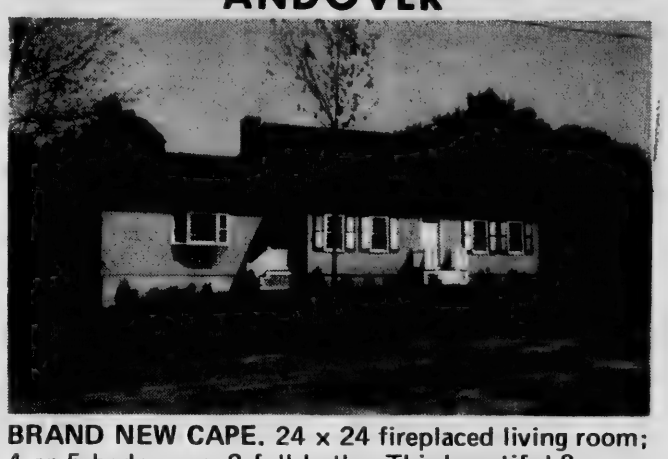

BRAND NEW CAPE. 24 x 24 fireplaced living room; 4 or 5 bedrooms; 2 full baths. This beautiful 8 room Cape features deluxe cabinet kitchen; formal dining room. Master bedroom is 18 x 14 with "his" and "hers" double closets. 2 stall garage. Hurry on this one and choose your own kitchen accessories, light fixtures and flooring. Asking **$46,500**

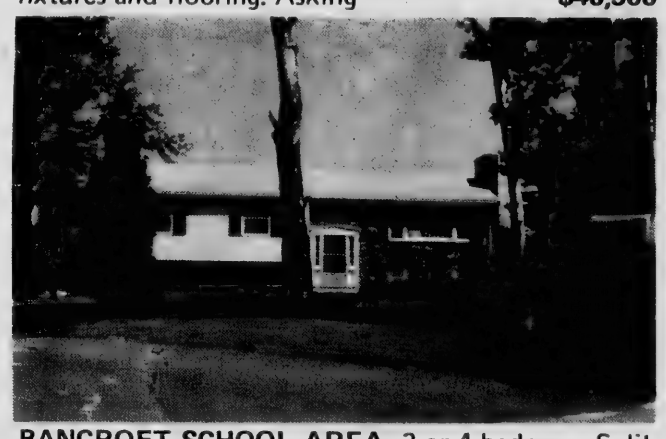

BANCROFT SCHOOL AREA. 3 or 4 bedroom Split-Entry. Extra large fireplaced living room. This lovely 7 room home features eat-in style kitchen with all built-ins; wall-to-wall carpet in living and dining area; one full and two half-baths; over-sized, 2-stall heated garage; professionally landscaped grounds. Only **$44,900**

6 ROOM SPLIT ENTRANCE. Three bedrooms (Master with half-bath); eat-in kitchen, dishwasher and double-oven range; dining area; large living room; finished family room in basement; 2-car garage. Large lot. Priced to sell! **$34,900**

Better Living REAL ESTATE

240 PLEASANT ST., METHUEN
685-3252 or 685-2106
FOR PERSONALIZED ANDOVER SERVICE
CALL PAT ANDERSON **475-4976**

READ USE CLASSIFIED ADS for fast results

No one is as old as he hopes to be. Problems of the aging often times can be helped if detected soon enough. Loss of hearing and eye failure can be corrective if examined by a qualified physician, says the Massachusetts Medical Society.

FOR RENT
Modern Office Space
77 MAIN STREET
New building. Prime location, next to municipal parking lot. Air conditioned, Janitorial service. Reasonable rate.
Call: 475-1564

Handsome Pierced And Hammered Brass Fender,
other fireplace equipment
Call Thurs. or after Sun.
475-1498

ANDOVER - EXCLUSIVE

If You Like Capes — We Have A Good One — in the Pike School area and just under an acre — a country setting, yet handy to town. This chocolate brown Cape with fireplaced living room, kitchen with dining area, 3 bedrooms and den or 4 bedrooms, garage — picturesque setting includes a small brook. **$34,900**

475-2002 ***Kay Noyes*** 475-2002

Perfect Blend of Location and Design

Surrounded by century-old trees in prestige area. Choose your own decor in this nearly completed 4 bedroom Colonial. Huge family room off eat-in kitchen. 2½ baths. **$62,500**

Inherited pleasure from thoughtful owners. Beautifully maintained Ranch with extra large rooms. Family room off eat-in kitchen opens out onto secluded patio. 3 bedrooms, 2 full baths. 2 car garage. Lovely, landscaped lot. **$44,600**

Built for graceful living. Executive Colonial with 4 bedrooms; 2½ baths. Fireplaced family room off kitchen. Richly carpeted. Air-conditioning. Some drapes. Move-in condition. **$55,400**

Very attractive Embankment Ranch with 3 bedrooms; 1½ baths; family room; screened porch off kitchen; 2 car garage. **$35,900**

NORTH READING - Near Country Club. Ideal for children, large yard, quiet street. First floor family room, laundry, 3 bedrooms, 1½ baths, 2 car garage. Good value. **Priced in the Mid 30s**

We have many other interesting listings which include Antique Colonials, Contemporaries, elegant homes with a view. Call us, we'll be glad to help you.

475-0622
Marjorie C. Kidd, Manager
Michael Zinno **Honore Hershon**

James T. Trefrey, Inc.
REALTOR
5 LOWELL ST.
INTER-CITY RELOCATION SERVICE, INC.
MEMBER MULTIPLE LISTING SERVICE
OTHER OFFICES IN BURLINGTON, WAYLAND & WINCHESTER

Services Offered c

ALLEN CONTRACTING CO. - Roofing, Building, Remodelling, Painting - at sensible prices. Dependable service. No job too small or too big. Free estimates. Call 682-7443. c-S-10-17-24-TF

EXPERT TAILOR - SPECIALIZED alteration on men's, women's and children's clothing. Zippers. "No Job Too Big or Too Small." Reasonably priced. 32 Riverina Road, Shawsheen. 475-6583. c-A-8-15-22-29-TF

YOU NAME IT - Capable new man in area now offers professional service in home repair - maintenance - improvement of your property. Quality experienced workmanship. LOW prices. Ken Arsenault, 475-8892. "Call a local man." Free estimates, no job too small. c-Au-5-12-19-26

NOTICE
Discriminating in employment because of sex is prohibited by the Massachusetts Fair Practices Act. G.L. c. 151B, s4). The use of "Male" and "Female" columns on this page is solely for the convenience of the reading public and all job opportunities advertised on this page are available to both sexes unless a bona fide occupational qualification is stated in the body of the ad.

Help Wanted—Male f

ARE YOU ON Social Security and need to supplement your income. We need two men, to work part time, and keep our office building in center of town clean. Call 475-4515. f-Au-19

STUDENT - PART TIME, for deliveries and record processing. Must be dependable and able to work afternoons and some evenings now and in Fall. Write Box AC-15, C/o Andover Townsman. f-Au-19-26

Help Wanted—Female e

ATTENTION - TOYS & GIFTS Party Plan. Demonstrate the newest, most complete line of Toys and Gifts for Christmas. Highest commissions! No Investment! Generous Bonus Plan for Dealers and Hostesses. Call or write "Santa's Parties", Avon, Conn. 06001. Telephone 1 (203) 673-3455. Also Booking Parties. e-Ag-5-12-19-26

FULL CHARGE BOOKKEEPER - part time or full time, flexible hours, reasonable wages, full fringe benefits. Experienced only. Write Box AN-24, C/o Andover Townsman. e-Jy-29; Au-5-12-19

BABY SITTER FOR year-old boy, by Andover family. 2 days per week during school year. Prefer someone with children of her own. Write: EB, The Townsman, Box 9, Andover 01810. e-Ag-5-12-19

WANTED
JUNK CARS
Top Prices For
Late Model Wrecks
CALL 362-5262
NEW HAMPSHIRE

ANDOVER – Exclusive

Lovely 4 bedroom home in excellent area. Formal dining room; well-planned kitchen; family room; 2 full baths, sanitary sewer. Realistically priced at $35,500.

NORTH ANDOVER

Exquisite home in prestige area. 4 spacious bedrooms; 3½ baths; large living room with sliding glass doors leading to terrace; formal dining room; gorgeous kitchen; charming family room; library; 2 car garage. Call for all particulars.

William TURNER Realtor
3 MAIN ST., ANDOVER
475-2300

READ USE CLASSIFIED ADS for fast results

Help Wanted—M-F g

REAL ESTATE BROKERS wanted - to fill immediate openings in our Andover office. Excellent training provided in a new concept to Real Estate Transactions. Contact Mr. Parker for an appointment, Hall-Gallant Realty, Inc., Musgrove Building, Elm Square, Andover. 475-6969. g-Au-19

Work Wanted—Male i

TEACHER WILL DO lawn work, car wash-wax, hauling, odd jobs. Call 475-5637. i-Au-19-26

Work Wanted—Female h

EXPERIENCED GIRL AVAILABLE - to do housecleaning, 1 day a week. Own transportation. Call 475-5370. h-Au-19

FOR EXPERIENCED HELP with housecleaning, call Claire at 475-2745. h-Au-19

Dogs, Cats and Pets k

BEAUTIFUL MALE PEKINGESE Puppies - Reg., small and heavily coated. Call 686-5003. k-Au-12-19-26-S-2

CALL 475-1943 FOR OUR AD TAKER

Dogs, Cats and Pets k

BOSTON TERRIERS AKC registered. Sired by champion Jacque Cyr. Reasonable. Also adult Boston Terriers. Cash not required. Consider breeder's terms. Call 475-0403. k-Jn-24-TF

PET INN - BOARDING, Grooming all breeds, Veterinarian supervised. Call for a reservation. 685-4304, between 10 and 4. k-My-6-13-20-27-TF

DACHSHUND - AKC Registered, dark red, nine weeks old, shots and wormed, paper trained. Call 683-4396. k-Au-19

O'BRIEN'S POODLE BOUTIQUE-Poodles bathed and groomed, by appointment. Call 475-1587. k-Au-12-19-26

Articles for Sale l

GARAGE SALE - 9 Dufton Road, Andover. 10 A.M. to 4 P.M. Today through Saturday. Household items, odds & ends, etc. l-Au-19

FROM WALL TO WALL, no soil at all, on carpets cleaned with Blue Luster. Rent electric shampooer $1.00. Hill Hardware, 45 Main St., Andover. 475-0102. l-Au-19

FURNITURE - COMPLETE DEN plus living room furniture and china pieces, odds and ends. Owner leaving state will sacrifice high grade items. Can be seen Friday and Saturday. Call 475-5443. l-Au-19

FOR SALE - 161 Andover Street, August 26 from 9:00 to 5:00. Furniture, Storm windows, screens, garden tools, roll-away bed, chairs, preserving jars, linens, etc. l-Au-19-26

RECORD PLAYER & RECORDS, 3 plate glass shelves and brackets, Easy washing machine, 9 x 12 braided rug, utility cart, Admiral refrigerator, metal china closet. 475-2315 after 5. l-Au-19

The Earth has a diameter of nearly 8,000 miles, and ranks 5th in size of the Sun's satellites. It is about 1/100th the diameter of the Sun, about 1/11th of the diameter of Jupiter and a little more than twice the diameter of little Mercury. However, it contains almost 20 times the mass of Mercury.

ANDOVER

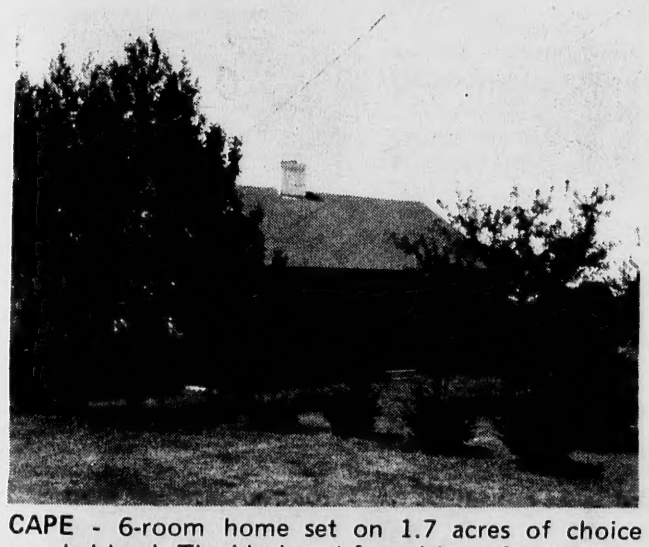

CAPE - 6-room home set on 1.7 acres of choice wooded land. The ideal spot for raising a family. Features fireplaced living room with built-in bookshelves and cabinets; formal dining room; eat-in kitchen; 3 bedrooms; large porch and 1½ baths. $38,900

BERNARDIN REAL ESTATE INC.

15 CENTRAL ST. ANDOVER 475-3415

EVENINGS: Mr. Anderson 475-2741
Mrs. Hoag 683-6418
Mrs. Doucet 475-5737

Real Estate Opportunity

CAN YOU SELL?

Your own full-time business, Real Estate, right in this area. National company, established in 1900, largest in its field. (Unlicensed? - write us.) All advertising, all signs, forms supplies furnished. Skilled Training and Instruction given for rapid development - from start to $ucce$$. Nationwide advertising brings Buyers from Everywhere. Can you qualify? You must have initiative, excellent character (bondable), sales ability, be financially responsible. Commission-volume opportunity for man, woman, couple or team That Can Sell. Information without obligation.

E.S. Hoe, Field Manager

STROUT REALTY, Inc.

311 Springfield Ave.
Summit, N.J. 07901

ANDOVER

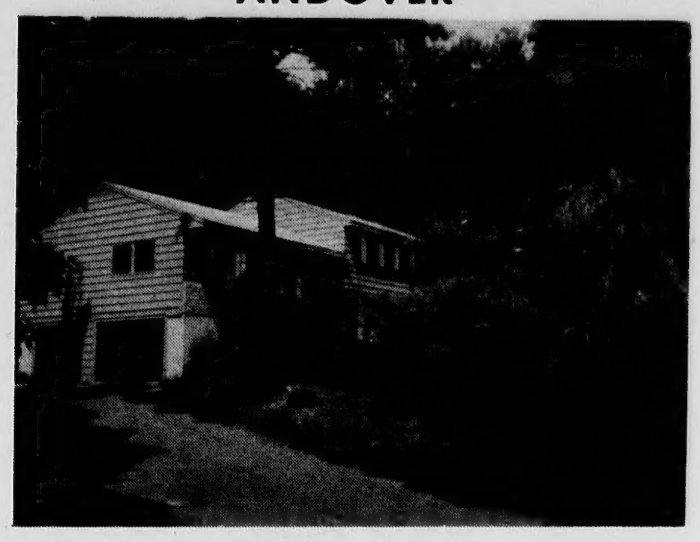

If privacy and elegance are high on your list in looking for a new home, then this is what you've been looking for! This 9-room, 4 bedroom, spacious Split-Level house is located on a lovely wooded acre in a superb neighborhood. Quality extras such as a bow window in the living room, master-control lighting system, cobble stone fireplace, and many, many more make this an exceptional buy. Call today for additional information. M.L.S. exclusive.

$52,500

HALL-GALLANT REALTY Inc.
REALTORS
Musgrove Building, Elm Square
ANDOVER 475-6969

ANDOVER

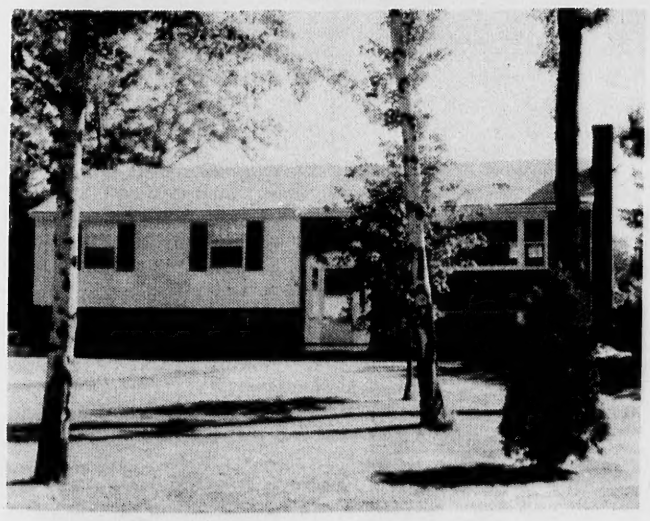

BANCROFT SCHOOL AREA

On pretty circle, professionally landscaped grounds, this partial-brick three-bedroom SPLIT-ENTRANCE offers comfortable living in tranquil surroundings. It also has 1½ baths; formal dining room; fireplaced living room; large kitchen; oversized, 2-car garage on about one acre. Realistically priced in the mid-40s.

For an appointment to see this lovely home call:
Bruna Geary 475-0947; Barbara Royal 682-5704;
Lorraine Paladino 475-0675 or 475-5608
Dorothy Gulezian, Manager

"Nicest Homes North of Boston"

BIXBY & COMPANY
the real estate people
475-5608
125 MAIN ST. - ANDOVER
Under The Andover Shop

MEMBER OF MULTIPLE LISTING SERVICE

Kyoto, Japan? – No, Concord, Massachusetts

This is a Deck House. Although it is a thoroughly American, contemporary house, it reminds one of the best examples of Japanese residential architecture. In its design and construction it reflects the traditional Japanese concern for orderly function, simplicity and restraint in design, the flexible control of interior and exterior space, the relationship of the house to its natural setting – and most importantly, the typical Japanese attitude to the house as a dwelling place for both the spirit and the body of man.

If you are looking for a house to provide for your whole being with a decent measure of tranquility, you may visit the new Deck House model home at:
Ledgewood in West Boxford, Massachusetts
Telephone (617) 369-7000 for information or send $2.00 for a fully informative brochure to:

DECK HOUSE®
930 Main Street, Acton, Massachusetts 01720.

NOW IS THE TIME
To call about that home repair, improvement or maintenance job! Quality work at LOW prices.
KEN ARSENAULT
475-8892
ESTIMATES FREE
Best time to call - Early A.M. or Evenings (Other times by chance)

CALL 475-1943 FOR OUR AD TAKER

FURNITURE FOR SALE
Complete Den plus Living Room furniture and China pieces. Odds & Ends. Owner leaving state. Will sacrifice high grade items. Can be seen Friday & Saturday.
475-5443

READ USE CLASSIFIED ADS for fast results

Articles for Sale

ABOVE GROUND POOL - and filter. No liner. $100. Call 475-8558. 1-Au-19

FOR SALE - OLD Mirror, Victorian chair, large tile table, 8 ft. redwood picnic set, miscellany. Call Thursday or after Sunday, 475-1498. 1-Au-19

GARAGE SALE - AUG. 21, 66 Chestnut St., 10:00 A.M. - 4 P.M. 30" G. E. stove, overstuffed chair, chests of drawers, roll-away cot, baby equipment, end tables, electric guitar and amplifier, small appliances, brunette fall, children's items, some linens, other household articles. Free coffee and Koolaid. 1-Au-19

FOR SALE - 100 INCH sofa bed, blue green tweed; king size quilted olive bedspread with two pairs drapes; wedding gown, size 10, plus veil. 475-3173. 1-Au-19

TWO YEAR OLD Simplicity 6 HP lawn tractor with mower, $300. Call 475-0507. 1-Au-19

FOUR NEW TIRES - with tubes, Kelly-Springfield, F 70-15, belted wide ovals. Reasonable offer. Call 475-4389. 1-Au-19

SUPERS FOR BEEHIVES and beehive parts. Yours FREE for the removal. Call 475-0228. 1-Au-19

FOR SALE - FOLK guitar with case, Ladies golf clubs-2 woods, 4 irons, putter and bag, Ladies 3 speed bicycle. Call 475-7568. 1-Au-12-19

Houses for Sale m

ANDOVER - WILDWOOD AREA - 3 or 4 bedroom Split-Entry. Living room; dining room; built-in kitchen; 1 full and 2 half-baths; wall-to-wall carpeting plus drapes; fireplace. Lovely lot on traffic-free, cul-de-sac. Bancroft elementary and East Jr. High School district. Call owner 475-4389. m-Au-19

LOWELL ST., ANDOVER-Meticulous Ranch. Plush carpeting. Living room (fireplace); three bedrooms (1 1/2 baths); formal dining room; family kitchen; tremendous open basement. The Peters Realty, 128 White Street, Haverhill, Mass. 374-0701 (or thru M.L.S.) m-Au-12-19-26-TF

For Rent—Apts. and Flats o

ABERDEEN APARTMENTS - Shawsheen, very pleasant 2 bedroom apartments, suitable for mature person or couple, heated, stove, refrigerator, elevator, janitor service. No pets. $185. Call 475-0215. o-Au-19

SUNNY STUDIO APARTMENT - suitable for mature person. Heated, stove, refrigerator, elevator, janitor service. No pets. $135. Call 475-0215. o-Au-19

Houses for Rent p

NORTH ANDOVER - CHARMING 2 bedroom Colonial, on beautifully landscaped grounds. Fireplaced living room, enclosed rear porch overlooking woods. Garage. Full basement. Privacy. Write Box RP-20, C/o Andover Townsman, Andover, Mass. 01810. p-Jy-22-29-TF

BEFORE THE SCHOOL BELL RINGS
You May Occupy This Fine Home.

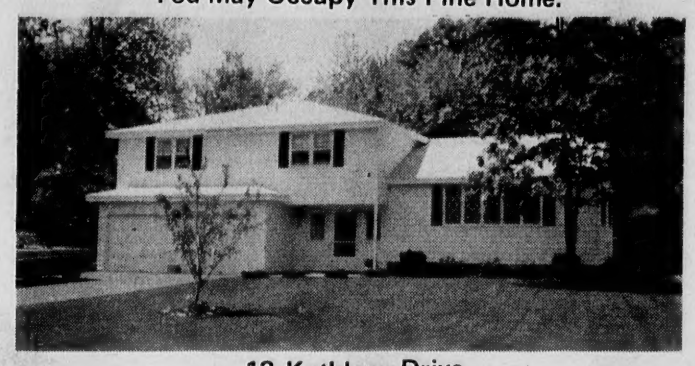

13 Kathleen Drive
Bancroft School **Mid-Fifties**

A perfectly beautiful Tri-Level — one acre lot. Exquisite interior — decorator inspired. Fireplaced family room off the foyer — powder room, laundry room — basement suitable for pool table. Picture book kitchen — formal dining room and living room of dimension, richly carpeted. Three spacious bedrooms, Master bedroom suite and 2½ baths.

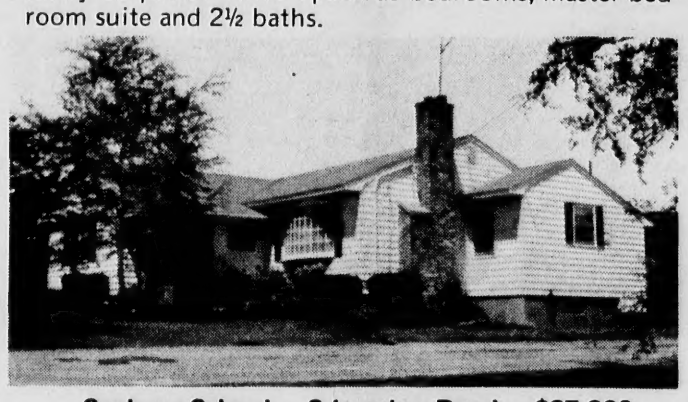

Sanborn School — 9 Lovejoy Road — $37,900
An ideal neighborhood for the family with young children. Wall to wall carpeting through living room, dining room and halls over hardwood floors.
FEATURES: Flagstone entrance foyer; living room with cathedral ceiling, bow window and built-in bookshelves aside fireplace; formal dining room; eat-in kitchen with all built-in appliances; three large bedrooms; 2 full bathrooms. Full basement with ideal family room potential; 3 stall, detached garage.

ANDOVER — $23,500

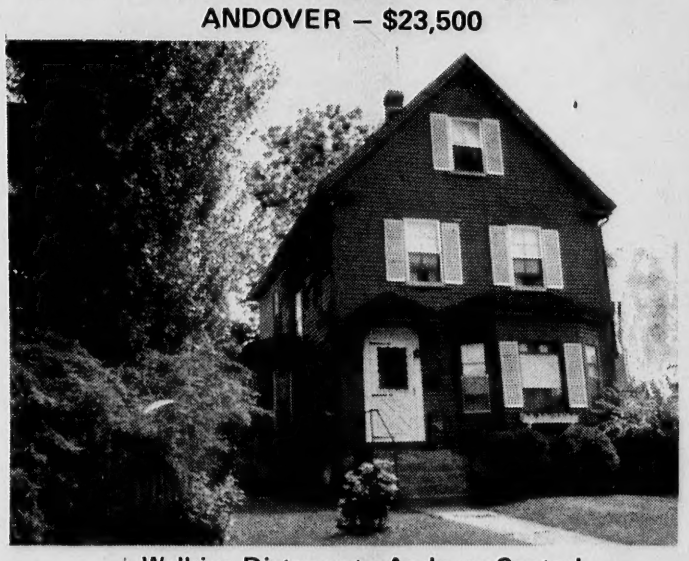

Walking Distance to Andover Center!
Features: Living room; formal dining room; kitchen; ½ bath. Second floor: 3 bedrooms; full ceramic tiled bath.

NORTH ANDOVER - $22,000
Delightful small home for newlyweds or retired people. Attractive back yard; single car garage; 4 rooms on 1st floor; large kitchen; pretty living room; 2 bedrooms; ceramic tile bath; expansion possibilities upstairs. Shown by prior appointment.

JOHN HEWITT
REALTORS
Jack Hewitt Realtor
Mrs. John Hewitt, Associate
"Multiple Listing Service"
475-0973 Eves. 475-1088 or 475-1834
40 ESSEX STREET, ANDOVER, MASS. 01810
-- Real Estate - Our Only Business --

REAL ESTATE · INSURANCE

NORTH ANDOVER

COLONIAL - Spacious family home in the library area. This home has been completely renovated. Features include 4-plus bedrooms; 23 x 15 beamed ceiling living room; eat-in kitchen; den; family room; finished game room; formal dining room and taxes of only $541.04. Ready for occupancy. **$38,900**

BERNARDIN REAL ESTATE, INC.
15 CENTRAL ST., ANDOVER 475-3415
EVENINGS: Mrs. Doucet 475-5737
Mr. Anderson 475-2741
Mrs. Hoag 683-6418

HOUSES WITH CHARACTER
NORTH ANDOVER

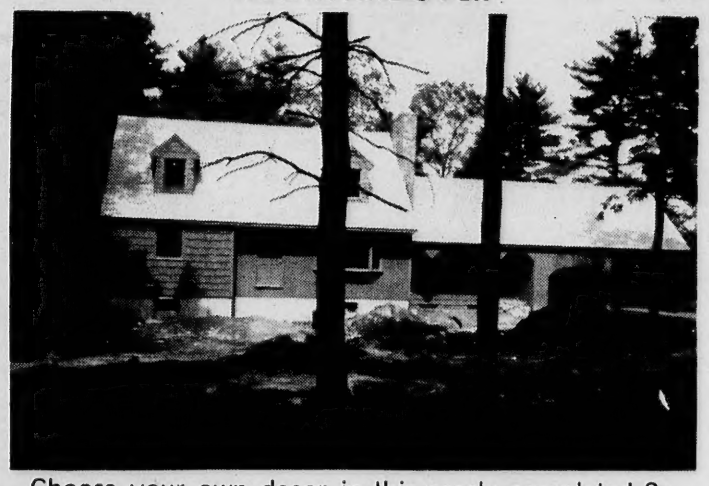

Choose your own decor in this nearly completed 8-room CUSTOM CAPE. 4 bedrooms, family room, possibility of unfinished 9th room. Beautiful location. **$58,500**

ANDOVER

LOVELY CAPE in mint condition. 3 bedrooms, 1½ baths, knotty Pine eat-in kitchen, secluded back yard. **$29,500**

Douglas N. Howe
REALTORS
52 Main Street Andover 475-5100
EVES. — Stephanie Maguire 683-0645
Nancy Mundy 475-4025

ANDOVER

CALIFORNIA RANCH with 3 bedrooms, 1½ baths and 2-car garage has a lovely secluded back yard, ideal for private living. A eat-in kitchen and unique two-level living room make this house a bargain at

$33,000

NORTH ANDOVER

SPACIOUS, 7 ROOM RANCH with 3 bedrooms, 1 full and 2 half-baths, 2 car garage, 2 fireplaces. Located on a quiet street on over an acre of land. Swimming pool, too!

$45,600

ANDOVER

8 ROOM CUSTOM COLONIAL. 4 bedrooms, 2½ baths, 2-car garage. Fireplaced living room adjacent to large kitchen. Located on a dead-end street.

$52,900

HALL - GALLANT Realty, Inc.
REALTORS
MUSGROVE BUILDING
Elm Square
ANDOVER 475-6969

READ USE CLASSIFIED ADS for fast results

Houses for Rent p

FURNISHED HOUSE in Andover. Center of town. 3 bedrooms; 1-1/2 baths; living room; den; dining room; kitchen; summer kitchen. May be rented Sept. 10th thru July 10, 1972. Phone 475-0565, Mrs. Parrish. p-Au-19

TWO BEDROOM COTTAGE - near Academy. Adults only. $200 a month. 475-2800. p-Au-19

Summer Cottages for Rent q

GOOSE ROCKS BEACH, Maine- 2 bedroom Cape, all modern conveniences, 100 yards from protected beach; electric heat. Available after Labor Day, off season rates. 475-4440.
q-Ag-5-12-19-26-TF

Condominium Rentals

ST. CROIX - available, all-year luxury beach front condominium apartment. Two bedrooms, two baths, kitchen, living room, terrace, maid. Special rates before Dec. 15th. 475-5932.
qq-Au-12-19-26

Rooms To Rent

H & H LODGE - Rooms, $12, and $15. per week. Call 664-8530, 110 Haverhill Street, North Reading. op-Jy-24-TF

Real Estate Brokers

TO BUY OR SELL Real Estate Call The Lee Dodd Realty, 30 Park Street, Andover, 475-8543.

DOUGLAS N. HOWE, Realtor, 52 Main Street, Andover. Phone 475-5100, evenings 475-4025 or 475-6331. u-F-29-TF

WANTED - ANTIQUE AND used furniture, china, glass, dolls, jewelry, clocks, oriental pieces, contents of homes and estates. Olde Redding Antiques, 622 Main Street, Reading Square. 944-4566.
v-J-14-21-28-TF

ANTIQUES - BUYING PICTURE frames, brass beds, trunks, fancy dishes, pocket watches, jewelry oriental rugs, marble-topped furniture, mahogany reproductions, ball and claw furniture. 688-3072. v-M-3-10-17-24-TF

Wanted Automobiles

AUTOMOBILES PICKED UP - For junk, free of charge. Call 686-5884 - 24 hour service.
v-v-A-8-15-22-29-TF

Automobiles y

FOR SALE - SPORTY Convertible. '62 Buick 225 Electra. New transmission, battery, etc. Good condition. Best offer. Call after 6. 475-4395. y-Au-19

1969 CHEVELLE SS396, 4 speed. Excellent condition, 35,000 miles. Asking $2000. Call 475-8497.
y-Au-19

Automobiles y

1962 RAMBLER CLASSIC - for sale. Fair condition, needs transmission fixed. $50. Call 475-8361.
y-Au-19-26; S-2

1970 DODGE DART, 4 door Custom Sedan, mint condition, cost new over $3750, fully equipped including factory air conditioning. $2450. Call 664-4638. y-Au-19

Don't Worry About RUBBISH REMOVAL
We'll Take Care Of It!
B & J
CALL 475-1208
OR 683-6425
CELLARS & ATTICS CLEANED
ODD JOBS

SPECIALIZING IN SEPTIC SYSTEMS
Installation & Repairs
HOT-TOP
DRIVEWAYS • WALKS
& PARKING LOTS
FILL GRAVEL CRUSHED STONE
LOAM
EMIL J. INCOLLINGO, INC.
685-0253

The Time To Buy Is NOW!

SPLIT LEVEL - 4 bedrooms - separate dining room - large kitchen - 1½ baths - porch. On quiet street near Route 93. **M.L.S. Exclusive**
$42,900

The LEE DODD Realty
30 PARK ST. ANDOVER
475-8543

ANDOVER
Pick up your basket, Walk to shops . . . .

Nice back yard, garden and terrace. Pretty, light family room with steps out doors. Unusual sunken living room, 3 bedrooms, 2 full & 2 half baths. Custom built. **Priced in $40's**

In town property. Central School area. Oversize Cape Cod with big shed dormer. Huge family room, 20 x 20, off kitchen with big eat-in area; den; 4 or 5 bedrooms; 2 baths. Double garage. 18,000 sq. ft. lot. **Priced in $40.s**

Circa 1900, 2½ story white Home, well maintained with neat lawn. 4 bedrooms; 1½ baths; big dining room; living room with bay window; eat-in kitchen; back stairway. Low taxes. Location so convenient to neighborhood store. **$31,500**

NORTH ANDOVER - Copy of old Colonial. Large spacious rooms. 1st floor library; living room with F/P and beamed ceiling; dining room, 16 x 16; modern kitchen with good closets. 4 huge bedrooms. This house has an airy, pleasant atmosphere, wonderful for bringing up children. Beautiful big willow trees. Enclosed fences, all set to raise your favorite breed of dog with heated kennels. **Priced in $40's**

Evenings call: Mr. Richard Hillner **683-1439**
Mr. Charles Magoon **686-5820**

DARLING ASSOC. INC.
24 CHESTNUT ST. 475-4515

VICTOR Has The Home For You

1. COLONIAL - Fine Condition
3 double bedrooms - panel doors - 1½ baths - beautiful fireplaced living room with adjoining screened porch - formal dining room - beautiful carpeting - well landscaped yard **$38,900**

2. SPLIT ENTRANCE - Bancroft School Area
Brick front, white pillars - fireplaced living room - wide formal dining room - magnificent kitchen - 3 bedrooms - marvelous large family room - screened porch **$45,900**

3. SPLIT - 4 Bedrooms Upper Level
Brand new - large eating area in kitchen - 2½ baths - fireplaced family room - 5th bedroom on lower level - easy access to Route 93 . . . . . **$46,900**

4. RANCH - 1st Floor Family Room
Entrance hall - large living room with large bow window - separate formal dining room - very spacious kitchen with many fine cabinets - 3 bedrooms - huge attic - attached 2-car garage - so hard to find. **$54,900**

5. COLONIAL - 3 Acres - Choice Area
Fine, large home - 9 years old, but size of rooms you would expect to find only in an older home - 4 closets in master bedroom - marvelous 1st floor family room - screened porch . . . . . **Mid 60's**

6. SPRAWLING RANCH-CAPE
A most unusual & elegant home offering 2 bedrooms and bath up - 1 bedroom and study on 1st floor - charming fireplaced country kitchen - delightful screened porch - 1 acre **$75,000**

7. CONTEMPORARY - Pike School Area
Beautifully designed home on the most magnificently landscaped lot we have seen - small den on balcony overlooking cathedral ceiling living room - fine kitchen - 4 bedrooms - outstanding summer room with built-in grill - large garden level room with flagstone floor - greenhouse - A rare opportunity . . . . . **Upper Bracket**

Call: 475-2201
The VICTOR Company Realtors
168 North Main St. Andover

DEMOLISHED was this car in which Mrs. Sandra J. Burt of Pearson street was fatally injured early Tuesday morning in North Andover. Mrs. Burt was a passenger in the car which struck a tree on Great Pond Road near Campion Hall.

Andover Woman Fatally Injured In Accident

An Andover woman was fatally injured in an early morning, single car crash in North Andover Tuesday.

Mrs. Sandra J. Burt, 32, 37 Pearson St., died of a fracture of the skull, when the car in which she was a passenger crashed into a tree on Great Pond Foad near the Campion Hall grounds in North Andover.

William Murphy, 28, 80 Middle St., Gloucester, operator of the car was admitted to Lawrence General hospital for head injuries and a badly lacerated nose.

Margaret Morrison, another passemger in the car was also admitted to the hospital with a broken thigh bone and contusions of the face, hands and feet.

The car was completely demolished and wrecking crews spent almost an hour removing the vehfele from the crash scene.

North Andover police, who are continuing their investigation, said they had been told the car failed to negotiate a curve.

Patrolman Don Kendall of the North Andover police and registry of motor vehicle officials are investigating the accident which was reported at 2:45 a.m.

The victim the former Sandra Carter, is survived by her husband, Harvey; six children, Robert, Carol, Lorena, Colin, Sean and Michael, all of Andover; four sisters, Mrs. Paul Nick of Milford, Mrs. James Ashley of Epsom, N.H., Mrs. Frances Butterfield of Rowley and Mrs. Stephen Tignone of Ashland, a brother, Raymond Carter of Franklin.

Funeral services will be held Saturday at 11 a.m. at the Roberts Funeral home, 90 Curve St., Millis. Burial will be in Prospect Hill cemetery, Millis.

Friends may call at the funeral home Thursday and Friday from 7 to 9 p.m.

Y Program

(Continued from Page One)

Community Center, an independent local organization.

Andover Y.M.C.A. Executive Director Richard P. Cate will serve also as executive director of the Community Center as the agent of the center's board of directors.

David C. Parent, who has directed this summer's program for the center, will become an assistant director on the Andover Y.M.C.A. staff and will be assigned to the North Andover Community Center to coordinate the program.

Executive Director Cate, veteran staff member of the Lawrence Y.M.C.A. and its Andover Branch, will be expected to initiate promptly the policy changes and expansion of program services which have featured all his prior assignments.

Dr. Frishman Is Medical Patient

Dr. Daniel Frishman, 14 Castle Heights Road, a member of the Andover school committee, was listed in satisfactory condition, Wednesday at the New England Medical Center where he is a medical patient.

Dr. Frishman was admitted to the hospital Tuesday, Aug. 10.

Subscribe to the TOWNSMAN

SIMEONE
Pharmacy
2 Main St., Andover
Prescription Specialists
Tel. 475-0418
Rx

♦ACADEMY♦
BARBER SHOP
96 MAIN ST., ANDOVER
HAIR STYLING
For Men & Boys
8:30 to 6:00; Sat. 'Til 5:00
Closed Mondays

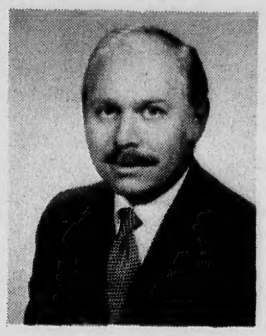

JULES COHEN
12 IVY LANE
475-6302

Top Priority
Anything more important than your family's future? Put first things first with common sense life insurance. Call me today.

Metropolitan Life
New York, N. Y.

We sell life insurance.
But our business is life.

MARV'S
Window Cleaning
Windows & Storm Windows
Washed; Paint Washed
Smoke and Soot Cleaning
Floors Washed & Waxed
FOR PROMPT SERVICE
CALL 682-6392

COMMERCIAL RESIDENTIAL
ANDOVER
House of Carpets
Inc.
Professional Rug Service
— ON LOCATION RUG CLEANING
• RUG BINDING • RUG REPAIRING
• RUG PADDING
CUSTOM WALL-TO-WALL INSTALLATIONS
A CALL WILL BRING OUR MOBILE CARPET GALLERY TO YOUR DOOR
475-2911
OPEN: MON., WED., SAT. 9-5:30 • TUES. THURS. FRI. 9-9
SHAWSHEEN PLAZA
NORTH MAIN ST., ANDOVER

money magic
An EB "Good Life" Savings Account turns pennies into nickels, quarters into dollars, and dollars into dreams come true. Regular Savings Accounts pay 5¼% per year. For long-range goals we have 90-Day Notice Accounts at even higher rates. Dividends on all accounts are compounded daily and paid monthly. Try a little money magic of your own. Open a Good Life Savings Account today!

ESSEX BROADWAY SAVINGS BANK
296 & 454 Essex St.
555 Broadway
460 So. Union St.
Telephone 685-1333
Lawrence